**Arte Primitivo**
Howard S. Rose Gallery, Inc.
3 East 65th Street New York N.Y. 10065
212 570-6999
info@arteprimitivo.com
www.arteprimitivo.com

# ARTE PRIMITIVO

Lot: 165

# Fine Pre-Columbian Art, Tribal Art & Classical Antiquities

Lot: 474

First Lot Closes: Monday, September 18th, 10:00 A.M. E.D.T.

**Exhibition Opens:** Monday, May 8th Monday – Friday 11 A.M. – 5 P.M.

**Weekend Viewing:** Saturday, September 16th -12 Noon to 5 P.M.

Front Cover Lot: 325 www.arteprimitivo.com (212) 570-6999 Rear Cover Lot: 657

# Absentee, On-Line Auction Conditions of Sale

1. This is a vetted, on-line, absentee auction. **Each lot has a printed, estimated value range and the closing time of the lot. Each lot also has an unprinted reserve, which is generally about 1/2 of the low estimate, but may vary.** The estimates are intended as a guide only. The closing times listed are New York time (Eastern Daylight Time).

2. There are several ways to bid. You may see current bid standings and place bids 24 hours a day, 7 days a week on-line at www.arteprimitivo.com or you may bid manually by telephone, fax, e-mail or in person at the gallery. In any case, you must register to bid. On-line bidders will need a valid credit card to register. Manual bidders will also need a valid credit card, unless prior credit arrangements have been made.

3. On-line bidders will receive an e-mail notifying them if they have been outbid, as long as they bid at least one day prior to the lot closing time.

4. For manual bidders, we strongly recommend that you call, fax or e-mail your bids in, rather than using the Postal Service, especially if the sale date is less than a week away. Early bidding is recommended as one risks losing a lot if you are unable to reach us in time.

5. **A buyer's premium equal to 20%** will be added to the hammer price of each lot.

6. Payment is due, in full, upon receipt of invoice, unless specific other arrangements have been made prior to the auction. Lots will be shipped only after receipt of payment in full and in the order in which they are received. **Final invoices will not automatically be charged to your credit card unless requested via phone or email.** Credit card payments will be subject to a 5% surcharge due to credit card processing fees. You may choose to pay by check or bank wire, however, **all unpaid invoices, 30 days old will be charged to your credit card with the 5% credit card surcharge and a late fee equal to 1% of your total unpaid balance.** Failure to settle your auction invoice within 30 days may also, at our discretion, result in forfeiture of the lots as well as future bidding privileges. Should an invoice remain unpaid after 30 days and we are unable to collect via credit card, we then reserve the right to use at bidder's expense, any and all remedies available to us by law, to collect monies due, plus incurred fees and penalties, as stated.

7. New York State sales tax will be added to your invoice unless you are tax exempt, and we have a copy of your resale certificate on file or your lots are shipped out of state. No exceptions. As a service to our clients, we can arrange shipment of your purchase. Shipping charges listed on-line are estimates only and could vary slightly once shipment is made. Shipping and handling fees will be added to your domestic invoice unless items are picked up at the gallery. Domestic shipping will be via U.P.S. unless oversized or otherwise requested. Non USA shipping will be by Post, FEDEX or BAX / Schenker. Any applicable duty or VAT is the client's responsibility and may be charged to your credit card if charged back to us.

8. You may call the gallery prior to the closing times of the auction lots to place new bids or to check the status of your already placed bids and adjust them if necessary. Incoming bids will be accepted until the closing time of the individual lot, however, we strongly recommend not waiting until the last minute to place your bids as phone lines may be congested and it may take several minutes to log-in to your account.

9. Your bid, either written, oral or electronic grants Arte Primitivo the authority to protect you up to the limit set by you on your stated bid, but not to bid your full bid amount unless the next recorded bid below yours supports that limit. The buyer's premium will be added to your limit.

10. Only the current high bid will be disclosed by the electronic auctioneer, not the top bid. In the event of tied bids, the earliest received bid will be adjudged the high bidder.

11. The current high bid is determined by taking the second highest bid and increasing it by one increment. Bidding Increments are as follows:
Up to $750 — $25; $750 to 1,500 — $50; $1,500 to $3,000 — $100; $3,000 to $7,500 — $250; $7,500 to $15,000 — $500; over $15,000 — $1,000. Example: you bid $1000 on a lot which has a minimum bid/reserve of $500. Your bid is the highest received to date. The second highest bid received, to date, is $525. The current high bid is yours at $550. Any new bid received below your high bid of $1000 will automatically be topped by the auctioneer, bidding for your account.

12. No lot will hammer down while there is still bidding activity on it. If the lot closing time is less than 5 minutes away, any newly placed bid will extend that lot closing time for an additional 5 minutes, plus the remainder of that minute fraction. There is no limit as to how many 5 minute extensions may occur. When no bidding occurs for 5 minutes prior to the printed or extended closing time, the lot will then hammer to the highest bidder.

13. All lots are guaranteed genuine, as described both as to condition and authenticity. Sizes listed are the

longest possible measure, excluding stands or mounts. Mounts are included with lots only when listed in the descriptions. Any lot may be returned within ten days if inaccurately described as to age or extent of damage. All returned lots must be adequately insured against loss or damage and must be received by us in the same condition as when shipped. Any dispute as to authenticity, must be made within three months of the sale date. After that period, all sales will be considered final. Accurately described lots are not returnable. Any lot returned after the consignor has been paid (65 days after auction closing date) will be for credit only. Prompt payment and pick-up is recommended to avoid late fees and late return situations.

14. Lots will be on view at the gallery for a period of two weeks, prior to the closing times, and during viewing hours. Multiple, color images. Condition reports and expanded descriptions of each lot may be viewed on-line at (www.arteprimitivo.com).

15. UNSOLD LOTS may be re-offered immediately after the auction in a new and separate UNSOLD LOTS auction. Bidders may offer any amount on an unsold lot, in increments of at least $25 per bid. Your highest bid offered will be the amount that the system recognizes as your bid. There will be no provision for a hidden, protective bid in the unsold lots auction. At the close of the auction, if your bid is the highest received, we will negotiate that bid with the consignor. Should the consignor judge the offer unacceptable, then there shall be no sale of that lot. If the offer is accepted, you will be invoiced for the bid price, plus the 20% buyer's premium and any applicable shipping charges or sales tax.

16. Auctioneer reserves the right to withdraw any lot for any reason, prior to the auction closing. We are not responsible for any typographical errors either in the printed catalogue or in the on-line catalogue. In the event of a system failure or loss of internet connection, auctioneer reserves the right to postpone any closing time and date of any unsold lots. We will execute absentee bids, at the bidders request, faithfully and to the best of our ability, but we assume no responsibility for errors, deletions or omissions. Any disputed lot may be re-offered or re-opened for extended bidding, at the auctioneers discretion.


Credits

SALE CATALOGUED BY
Howard S. Rose
Charles G. Moore
Claudine Colmenar-Rose

PHOTOGRAPHY
Gregory J. Adams

INSTALLATION
Charles G. Moore
Nia Felton

LAYOUT AND DESIGN
Gregory J. Adams

SHIPPING DEPARTMENT
Victor Carreno
Fabio Duran

LICENSED AUCTIONEER
Howard S. Rose
N.Y.C. Dept. of Consumer Affairs
License # 2025488


**Condition reports and expanded descriptions available at www.arteprimitivo.com**

**1. Coles Creek**
**Engraved Bowl with Flaring Rim with Two Peaks**
Miller County, Arkansas, USA.
Ca. 700 - 1000 A.D.
4-5/8" x 7" x 6-1/2".
Private East coast collection, inv. # JG15, acquired by the current collection in 1992, ex. Jon G. Griffin, Columbia, South Carolina.
**Est. $3,000-$5,000**
**Closing: Monday, September 18th, 10:00 A.M.**

**2. Caddo Hodges**
**Engraved Bottle**
Texas / Louisiana, USA.
Ca. 1400 - 1700 A.D.
8"H. x 6-7/8"W.
Private East coast collection, inv. # JH13, acquired by the current collection in 1991, ex. Jonathan Holstein, The Four Corporation, Cazenovia, NY.
**Est. $4,000-$6,000**
**Closing: Monday, September 18th, 10:02 A.M.**

**3. Caddo Crockett Curvilinear Incised Bottle**
Crenshaw Site near Red River, Mississippi River Valley, Arkansas, USA.
Ca. 1100 - 1450 A.D. 5-1/2"H. x 3-1/2"W.
Private East coast collection, acquired by the current collection in 1991, ex. Jon G. Griffin, Columbia, South Carolina. **Est. $2,500-$3,500**
**Closing: Monday, September 18th, 10:04 A.M.**

**4. Caddo Friendship Incised Bowl**
Arkansas, USA. Ca. 1200 - 1500 A.D. 3-3/8"H. x 8-1/2"D.
Private East coast collection, inv. # WC34, acquired by the current collection in 1989, ex. William E. Channing, Santa Fe, NM. **Est. $2,500-$3,500**
**Closing: Monday, September 18th, 10:06 A.M.**

**5. Caddo Hume Engraved Egg-Shaped Seed Jar**
Clark County, Arkansas, USA.
Ca. 1300 - 1700 A.D. 8-1/4”H. x 6-1/4”W.
Private East coast collection, inv. # JG26, acquired by the current collection in 1997, ex. Jon G. Griffin, Columbia, South Carolina.
**Est. $5,000-$8,000**
**Closing: Monday, September 18th, 10:08 A.M.**

**6. Caddo Hodges Engraved Bottle**
Arkansas, Mississippi River Valley, USA.
Ca. 1400 - 1700 A.D. 10-1/2”H. x 7”W.
Private East coast collection,
acquired by the current collection in 1991, inv. # JH15.
Ex. Jonathan Holstein, The Four Corporation, Cazenovia, NY.
**Est. $8,000-$12,000**
**Closing: Monday, September 18th, 10:10 A.M.**

**7. Caddo Hodges Engraved Egg-Shaped Bottle**
Clark County, Arkansas, USA. Ca. 1400 - 1700 A.D. 9-1/2”H. x 5-3/4”W.
Private New England collection, inv. # EC296, acquired by the current collection in 1993, ex. Economos Works of Art, Santa Fe, NM.
**Est. $5,000-$8,000**
**Closing: Monday, September 18th, 10:12 A.M.**

**8. Important Pair of Hohokam**
**Sacaton Red-on-Buff Ram Effigies**
Goodyear, Arizona.
Sacaton Phase, ca. 950 - 1150 A.D.
Overall (tallest): 7-3/4" H. x 3-7/8"W. x 8-3/4"L.
Important East coast collection,
acquired by the current collection in 2009,
Daniel Wolf, New York. Ex. Walter Knox, AZ.,
acquired from a private AZ. collection,
found on private property, 1960's.
Each with individual copy of Oxford TL certificate.
**Est. $25,000-$35,000**
**Closing: Monday, September 18th, 10:14 A.M.**

**9. Mississippian Hunchback**
**Effigy with Stirrup Spout**
Big Eddy Site, St. Francis County, Arkansas, USA.
Ca. 1000 - 1600 A.D. 10"H. x 6-3/4"W.
Private East coast collection, inv. # JG12,
acquired by the current collection in 1991,
ex. Jon G. Griffin, Columbia, South Carolina.
Bibliography: Hancock, Roy, Ancient Indian Pottery
of the Mississippi River Valley,
Walsworth Publication Company, 1988.
**Est. $20,000-$30,000**
**Closing: Monday, September 18th, 10:16 A.M.**

**10. Caddo Means Engraved Compound Tripod Bottle**
Hot Springs County, Arkansas, USA.
Ca. 1400 - 1500 A.D. 8-3/4"H. x 6-3/4"W.
Private East coast collection, inv. # JG23, acquired by the current collection in 1993, ex. Jon G. Griffin, Columbia, South Carolina.
**Est. $10,000-$15,000**
**Closing: Monday, September 18th, 10:18 A.M.**

**11. Mississippian Monumental Pipe in Form of Kneeling Shaman**
Mississippian. Ca. 1400 - 1600 A.D.
5 1/4 x 3 1/2 x 5 1/2 in. (13.3 x 8.9 x 14 cm)
Private NYC collection, acquired by the current collection in 1992. Jonathan Holstein, The Four Corporation, Cazenovia, NY.
**Est. $8,000-$12,000**
**Closing: Monday, September 18th, 10:20 A.M.**

**12. Mississippian Kneeling Hunchback Female Effigy Vessel**
Nodena culture, Missouri or Arkansas, USA.
Ca. 1200 - 1400 A.D. 7"H. x 5-1/2"W.
Private East coast collection, inv. # JH21.B, acquired by the current collection in 1992, ex. Jonathan Holstein, The Four Corporation, Cazenovia, NY.
**Est. $8,000-$12,000**
**Closing: Monday, September 18th, 10:22 A.M.**

**13. Caddo Blakely Engraved Grayware Tripod Vessel**
Arkansas, USA. Late Caddoan period, ca. 1400 - 1500 A.D.
10”H. x 6-1/4”W.
Private East coast collection, acquired by the current collection in 1989, ex. William E. Channing, Santa Fe, NM.
**Est. $5,000-$8,000 Closing: Monday, September 18th, 10:24 A.M.**

**14. Caddo Taylor Engraved Bottle**
Arkansas, USA. Ca. 1500 - 1700 A.D. 8”H. x 5-1/2”W.
Private East coast collection, inv. # JG3, acquired by the current collection in 1991, ex. Jon G. Griffin, Columbia, South Carolina.
**Est. $5,000-$8,000**
**Closing: Monday, September 18th, 10:26 A.M.**

**15. Caddo Keno Trail Incised Jar with Flared Rim**
Mississippi River Valley, USA. Ca. 1600 - 1800 A.D. 4-3/8”H. x 4”D.
Private East coast collection, inv. # WC32, acquired by the current collection in 1989, ex. William E. Channing, Santa Fe, NM.
**Est. $2,500-$3,500**
**Closing: Monday, September 18th, 10:28 A.M.**

**16. Mississipian Rhodes Incised Vessel with Barred Line Motifs**
Arkansas, Mississippi River Valley, USA.
Ca. 1450 - 1600 A.D. 5-1/2”H. x 5”W.
Private East coast collection, inv. # WC3.B, acquired by the current collection in 1988, ex. William E. Channing, Santa Fe, NM.
**Est. $2,500-$3,500 Closing: Monday, September 18th, 10:30 A.M.**

**17. Caddo Keno Trail Incised Bottle**
Southeast Arkansas, USA. Ca. 1200 - 1500 A.D.
9-1/4"H. x 6-3/8"W.
Private East coast collection, inv. # JG27, acquired by the current collection in 1997, ex. Jon G. Griffin, Columbia, South Carolina.
**Est. $6,000-$9,000**
**Closing: Monday, September 18th, 10:32 A.M.**

**18. Caddo Means Engraved Seed Jar**
Mississippi River Valley, USA. Ca. 1400 - 1500 A.D.
8-1/4"H. x 6-1/4"W.
Private East coast collection, inv. # JG25, acquired by the current collection in 1995, ex. Jon G. Griffin, Columbia, South Carolina.
**Est. $8,000-$12,000**
**Closing: Monday, September 18th, 10:34 A.M.**

**19. Caddo Means Engraved Cylindrical Jar**
Hot Springs County, Arkansas, USA. Ca. 1400 - 1500 A.D.
7-3/4"H. x 4-5/8"W.
Private East coast collection, inv. # JG18, acquired by the current collection in 1992, ex. Jon G. Griffin, Columbia, South Carolina.
**Est. $4,000-$6,000**
**Closing: Monday, September 18th, 10:36 A.M.**

**21. Mississippian Low Bowl with Engraved Woodpecker Motifs**
Blanton County, Mississippi River Valley, USA.
Ca. 900 - 1500 A.D. 2-1/2"H. x 4-7/8"W.
Private East coast collection, inv. # JH8, acquired by the current collection in 1990, ex. Jonathan Holstein, The Four Corporation, Cazenovia, NY.
Penned on the base: "ONWARD 3-31-56", and an old pened paper note. **Est. $2,500-$3,500**
**Closing: Monday, September 18th, 10:40 A.M.**

**20. Mississipian Rhodes Incised Vessel with Large Spiral Motif**
Arkansas, Mississippi River Valley, USA.
Ca. 1450 - 1600 A.D. 5"H. x 5-1/2"W.
Private East coast collection, inv. # WC3.C, acquired by the current collection in 1988, ex. William E. Channing, Santa Fe, NM.
**Est. $2,500-$3,500**
**Closing: Monday, September 18th, 10:38 A.M.**

**22. Mississippian Nodena Duck Effigy Vessel**
Arkansas, USA. Ca. 1400 - 1600 A.D. 3"H. x 4" W. x 4-3/4"L.
Private East coast collection, acquired by the current collection in 1991. Ex. Jon G. Griffin, Columbia, South Carolina, ex. Private American collection, acquired from Mr. Schaffer on October 30, 1955, ex. Mr. Schaffer, Athens, TN.
**Est. $2,500-$3,500**
**Closing: Monday, September 18th, 10:42 A.M.**

**23. Mississippian Nodena Sleeping Swan Effigy Vessel**
Arkansas, USA. Ca. 1400 - 1600 A.D. 3-5/8"H. x 5"W.
Private East coast collection, inv. # JG6,
acquired by the current collection in 1991, ex. Jon G. Griffin, Columbia, South Carolina, ex. Private American Collection. Acquired from Mr. Schaffer on October 30, 1955, ex. Mr. Schaffer, Athens, TN.
**Est. $2,500-$3,500**
**Closing: Monday, September 18th, 10:44 A.M.**

**24. Eskimo Wooden Figural Head**
Old Bering Sea. Ca. 6th century A.D. 4"H. x 2"W.
The Seymour and Alyce Lazar Collection, Palm Springs, CA.
**Est. $600-$900**
**Closing: Monday, September 18th, 10:46 A.M.**

**25. Inuit Walrus Ivory Standing Female Figure**
Alaska. Ca. 1700 A.D. or earlier. 6"H. x 1-1/2"W.
The Seymour and Alyce Lazar Collection, Palm Springs, CA; Christie's, London, Dec. 4, 1990, lot 186; ex. Lt. Gen. A.H.L.F. Pitt Rivers, Farnham, Dorset acquired from the following Feb. 1897; ex. William Downing Webster, London.Illustrated: Catalogue of the Pitt Rivers Museum, Farnham, Vol. 4, p. 1424.
**Est. $5,000-$7,000**
**Closing: Monday, September 18th, 10:48 A.M.**

**26. Eskimo Fishing Lure**
Alaska. Ca. late 19th to early 20th century. 4-1/2"L.
The Seymour and Alyce Lazar Collection, Palm Springs, CA.
**Est. $700-$1,000**
**Closing: Monday, September 18th, 10:50 A.M.**

**27. Eskimo Marine Ivory Toggle**
Bering Sea, Alaska. Ca. late 19th to early 19th century. 4-1/2" L.
The Estate of Martin Wright, NYC. Acquired 1966-1986.
**Est. $700-$1,000**
**Closing: Monday, September 18th, 10:52 A.M.**

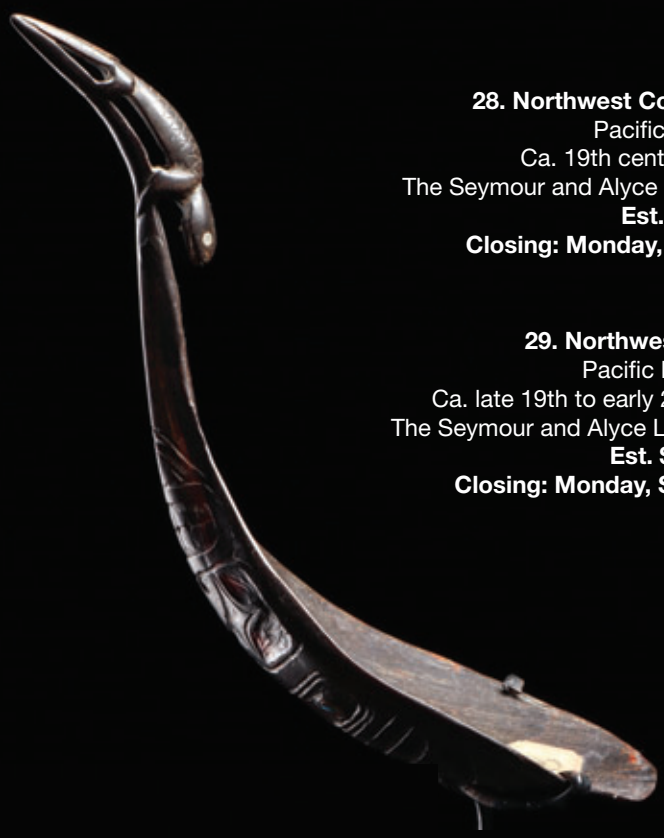

**28. Northwest Coast Decorated Horn Spoon**
Pacific Northwest coast.
Ca. 19th century. 6-3/4"H. x 2-1/4"W.
The Seymour and Alyce Lazar Collection, Palm Springs, CA.
**Est. $1,500-$2,500**
**Closing: Monday, September 18th, 10:54 A.M.**

**29. Northwest Coast Horn Spoon**
Pacific Northwest coast.
Ca. late 19th to early 20th century. 14"H. x 4-1/2"W.
The Seymour and Alyce Lazar Collection, Palm Springs, CA.
**Est. $3,000-$5,000**
**Closing: Monday, September 18th, 10:56 A.M.**

**30. Northwest Coast Horn Spoon**
Pacific Northwest coast. Ca. 19th century.
9-1/4" x 2-1/2"W.
The Seymour and Alyce Lazar Collection, Palm Springs, CA; Ex. Bonhams Chelsea, December 8, 1999, lot 133.
**Est. $1,200-$1,800**
**Closing: Monday, September 18th, 10:58 A.M.**

**31. Northwest Coast Large Ladle**
Pacific Northwest coast.
Ca. late 19th to early 20th century. 15-1/8"L.
The Seymour and Alyce Lazar Collection, Palm Springs, CA; Ex. Arte Primitivo, June 9, 2008, lot 38.
**Est. $800-$1,200**
**Closing: Monday, September 18th, 11:00 A.M.**

**32. Northwest Coast**
**Spoon with Inlays**
Pacific Northwest coast.
Ca. 19th century.
7”H. x 2-1/4”W.
The Seymour and Alyce Lazar
Collection, Palm Springs, CA;
Ex. Bonhams, Chelsea,
12/8/99, Lot 132.
**Est. $1,000-$1,500**
**Closing: Monday,**
**September 18th, 11:02 A.M.**

**33. Haida Argillite Votive Sculpture**Pacific Northwest coast.
Ca. late 19th to 1st half of 20th century. 4-1/2”H. x 5”W.
Collection of Suzanne Bradford Mason, Greenwich, CT. Acquired 1960’s.
To family by descent. **Est. $1,000-$1,500**
**Closing: Monday, September 18th, 11:04 A.M.**

**34. Pitt River Figural**
**Carved Horn Pipe**
**with TurquoiseInlays**
Pitt River, California.
Ca. late 19th to
early 20th century.
6” L.
The Estate of Martin Wright,
NYC. Acquired 1966-1986.
**Est. $600-$900**
**Closing: Monday,**
**September 18th, 11:06 A.M.**

**35. Haida Argillite**
**Signed Carvings (3)**
British Colombia.
Ca. 2nd half of 20th century.
5-15/16” H. x 3-1/16” W.
and5-1/4” H. x 3” W.and4”
H. x 1-11/12” W.
Private New England collection.
**Est. $1,000-$1,500**
**Closing: Monday,**
**September 18th, 11:08 A.M.**

**36. Kwakiutl Shaman's Staff**
Pacific Northwest. Ca. 1880's.
36-1/2"L.
Jeffery Myers Collection, NYC.
**Est. $3,000-$5,000**
**Closing: Monday, September 18th, 11:10 A.**

**37. Kwakiutl Avian Dance Rattle**
Kwakiutl. Late 19th century.
13"H. x 4-1/8"W.
Collection of Jeffery Myers, NYC. Early collection label (probably 19th century) affixed, penned "113". Ex. New England Auctions, June 20, 2019, Branford, CT., lot 349.
**Est. $8,000-$10,000**
**Closing: Monday, September 18th, 11:12 A.M.**

**38. Northwest Coast Mask**
Haida or Tlingit. Ca. 1930's.
12"H. x 7-3/8"W.
The Seymour and Alyce Lazar Collection, Palm Springs, CA. Ex. Arte Primitivo, November 9, 2005, Lot 351. Ex. James Klein collection, NY, acquired in 1949 Fairbanks Alaska.
**Est. $3,000-$5,000**
**Closing: Monday, September 18th, 11:14 A.M.**

**39. Nootka Bird Rattle**
Pacific Northwest coast. 19th century.
11-1/2"L.
Jeffery Myers Collection, NYC.
**Est. $2,000-$3,000**
**Closing: Monday,**
**September 18th, 11:16 A.M.**

**40. Eskimo Netting Kit**
Inupiauq, Alaska.
Ca. 19th century.
19"L. x 7"W.
Jeffery Myers Collection,
NYC.
**Est. $5,000-$8,000**
**Closing: Monday,**
**September 18th,**
**11:18 A.M.**

**41. Hopi Cottonwood & Hide Drum**
Cochiti Pueblo, KO-TYIT. Early 20th century. 9-1/4"H. x 10"D.
Property of a NYC physician. Acquired at Sotheby's,
NYC. Sale # N08042, lot 72, June 24, 2004.
**Est. $4,000-$6,000**
**Closing: Monday, September 18th, 11:20 A.M.**

**42. Iroquois/ Great Lakes Pouches (2)**
Great Lakes regions. Ca. late 19th to early 20th century .
6-1/4"L. & 6-7/8"L.
Ex. Ye Olde Curiosity Shoppe, NJ., Dr. Arnold Saslow.
**Est. $400-$600**
**Closing: Monday, September 18th, 11:22 A.M.**

**43. Chupicuaro & Maya Bowls (3)**
Chupicuaro & Mixtec. Ca. 400 - 100 B.C. & 500 - 800 A.D.
5-1/4"D. & 6-1/8"D. & 10-1/2"W.
Estates of Lora and Dr. Stanley Reichman, NYC.
Acquired 1950's - 1970's. **Est. $700-$1,000**
**Closing: Monday, September 18th, 11:24 A.M.**

**44. Chupicuaro Polychrome Pedestal Bowl**
Chupicuaro. Ca. 400 B.C. 3"H. x 5-1/4" D.
Private California collection. Acquired from Robert Morris Fine Art.
Ex. Peter Wray collection, Scottsdale, AZ., 1970's.
Ex. Dr. David Harmer collection, 1950's. **Est. $500-$800**
**Closing: Monday, September 18th, 11:26 A.M.**

**45. Chupicuaro Very Large Tripod Bowl**
Chupicuaro. Ca. 400 - 100 B.C. 5-1/2" H. x 12-3/4" D.
Private Nevada collection, ex. Dr. David Harner collection,
Arkansas, 1950's-1960's. Collection #: CH 422.
**Est. $800-$1,200**
**Closing: Monday, September 18th, 11:28 A.M.**

**46. Chupicuaro**
**Snake Vessel**
Chupicuaro. Ca. 400 B.C.
6" H. x 4" D.
Private Nevada collection,
ex. Dr. David Harner
collection, Arkansas,
1950's-1960's.
**Est. $400-$800**
**Closing: Monday,**
**September 18th, 11:30 A.M.**

**47. Chupicuaro Polychrome Decorated Tripod Olla**
Chupicuaro. Ca. 400 - 100 B.C. 8-1/4"W. x 7"H.
Private Nevada collection. Ex. Dr. David Harner collection,
Arkansas, 1950's - 1960's. Collection # CH342.
**Est. $400-$600**
**Closing: Monday, September 18th, 11:32 A.M.**

**48. Chupicuaro Polychrome Decorated Olla**
Chupicuaro. Ca. 400 - 100 B.C. 8"D. x 5-1/2" H.
Ex. Arte Primitivo variety auction 96, 3/17/2010, lot 92.
Ex. collection of Carl Levine, NYC., former VP for Home
Furnishings at Bloomingdales, acquired in the early 1970's.
**Est. $200-$300**
**Closing: Monday, September 18th, 11:34 A.M.**

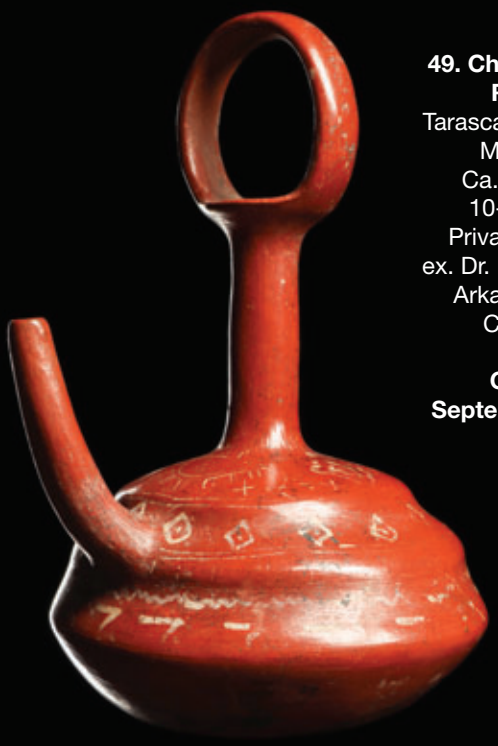

**49. Chupicuaro / Michoacan Redware Tea Pot**
Tarascan culture, Tzintzuntzan, Michoacan, Mexico.
Ca. 400 B.C. - 200 A.D.
10-7/8" H. x 7-1/2" W.
Private Nevada collection, ex. Dr. David Harner collection, Arkansas, 1950's-1960's.
Collection #: ST 26.
**Est. $600-$900**
**Closing: Monday, September 18th, 11:36 A.M.**

**50. Chupicuaro Polychrome Anthropomorphic Boat Vessel**
Chupicuaro. Ca. 400 B.C. 3"H. x 6-5/8" W.
Private California collection. Acquired from Robert Morris Fine Art.
Ex. Peter Wray collection, Scottsdale, AZ., 1970's.
Ex. Dr. David Harmer collection, 1950's.
**Est. $800-$1,200**
**Closing: Monday, September 18th, 11:38 A.M.**

**51. Chupicuaro Redware Decorated Olla**
Chupicuaro.
Ca. 400 B.C.
7-5/8" H.
x 8-1/8" D.
Private Nevada collection, ex. Dr. David Harner collection, Arkansas, 1950's-1960's.
Collection # C 37.
**Est. $500-$750**
**Closing: Monday, September 18th, 11:40 A.M.**

**52. Chupicuaro Polychrome Square Tetrapod Dish**
Chupicuaro. Ca. 400 B.C. 2-1/2" H. x 5-1/4" W.
Private California collection. Ex. Stendahl Gallery. 1970's.
**Est. $500-$750**
**Closing: Monday, September 18th, 11:42 A.M.**

**53. Chupicuaro Redware Cylindrical Jar**
Chupicuaro. Ca. 400 B.C.
7-1/8" H. x 4-1/4" D.
Private Nevada collection, ex. Dr. David Harner collection, Arkansas, 1950's-1960's. Collection # marked on base: "PM31".
Exhibited at the Marjorie Barrick Museum, UNLV, 1990's.
**Est. $400-$600**
**Closing: Monday, September 18th, 11:44 A.M.**

**54. Michoacan & Jalisco Plates & Michoacan Tripod Bowl (3)**
Michoacan & Jalisco. Ca. 400 - 100 B.C. & 100 B.C. - 250 A.D.
2"H. x 8-5/8" D. & 5-3/8"H. x 7-3/4"D. & 3"H. x 7-1/8" D.
Private Nevada collection, ex. Dr. David Harner collection, Arkansas, 1950's-1960's. Collection #'s: M.285, ST 13, H118041.
**Est. $600-$900**
**Closing: Monday, September 18th, 11:46 A.M.**

**55. Chupicuaro Polychrome Decorated Standing Female Figure**
Chupicuaro. Ca. 400 B.C.
9-5/8"H. x 4-1/4"W.
Estates of Lora and
Dr. Stanley Reichman, NYC.
Acquired 1950's - 1970's.
**Est. $1,200-$1,800**
**Closing: Monday, September 18th, 11:48 A.M.**

**56. Chupicuaro Seated Lady**
Chupicuaro. Ca. 400 - 100 B.C.
6-1/4"H. (16cm)
The Seymour and Alyce Lazar
Collection, Palm Springs, CA.
**Est. $600-$900**
**Closing: Monday, September 18th, 11:50 A.M.**

**57. Chupicuaro Miniature Figure**
Chupicuaro, Mexico. Ca. 400 - 100 B.C. 2-1/4"H. x 2"W.
Private California collection. Acquired from Arte Primitivo, NYC.
Ex. Monique and Albert Grant collection, NYC. 1950's.
**Est. $400-$600**
**Closing: Monday, September 18th, 11:52 A.M.**

**58. Chupicuaro Standing Female Figure**
Chupicuaro, Mexico. Ca. 400 - 100 B.C. 3-3/4"H. x 1-3/4"W.
Private California collection. Acquired from Arte Primitivo, NYC.
Ex. Monique and Albert Grant collection, NYC. 1950's.
**Est. $500-$750**
**Closing: Monday, September 18th, 11:54 A.M.**

**59. Chupicuaro Standing Female Figure**
Chupicuaro, Mexico. Ca. 400 - 100 B.C. 4-5/8"H.
Private California collection. Acquired from Arte Primitivo, NYC.
Ex. Monique and Albert Grant collection, NYC. 1950's.
**Est. $600-$900**
**Closing: Monday, September 18th, 11:56 A.M.**

**60. Chupicuaro Large Standing Figure**
Chupicuaro, Mexico. Ca. 400 - 100 B.C. 5-1/4"H.
Private California collection. Acquired from Arte Primitivo, NYC.
Ex. Monique and Albert Grant collection, NYC. 1950's.
**Est. $800-$1,200**
**Closing: Monday, September 18th, 11:58 A.M.**

**61. Michoacan Mother & Child**
Michoacan. Ca. 400 - 100 B.C.
7"H. x 5-1/2"W.
Bonhams, May 12, 2012, lot 26;
ex. private collection, NM.,
acquired prior to 1970.
**Est. $2,500-$3,500 Closing: Monday, September 18th, 12:00 P.M.**

**62. Michoacan Teapot Vessel**
Tarascan culture, Tzintzuntzan, Michoacan.
Ca. 1450 - 1520 A.D. 9-1/2"H. x 7-1/2"W.
Private NYC collection. Acquired from
Arte Primitivo, NYC. Auction 57 lot 381,
May 2011. Ex. The Lands Beyond, NYC.
Ex. Estate of Ira Kaufman, Beverly Hills,
CA., Ex. Bonhams, 2007.
**Est. $1,000-$1,500**
**Closing: Monday,**
**September 18th, 12:02 P.M.**

**63. Michoacan Knobbed Tripod Bowl**
Michoacan. Ca. 400 - 100 B.C. 7-5/8" H. x 14" D.
Private Nevada collection, ex. Dr. David Harner collection, Arkansas,
1950's-1960's. **Est. $800-$1,200**
**Closing: Monday, September 18th, 12:04 P.M.**

**64. Michoacan Decorated Pipes (3)**
Michoacan. Ca. 400 - 100 B.C.
7-3/4" W. x 3-1/2" H. & 6" W. x 2-4/5" H. &8" W. x 2-7/8" H.
Private Nevada collection, collection # WC176, and no #s. ex. Dr. David
Harner collection, Arkansas, 1950's-1960's. Exhibited at the Marjorie
Barrick Museum, UNLV., 1980's. **Est. $600-$900**
**Closing: Monday, September 18th, 12:06 P.M.**

**65. Michoacan Pipes (3)**
Michoacan. Ca. 200 B.C. - 200 A.D.
4-3/4"W. x 2-1/2"H. & 5-1/2"H. & 7" H.
Private Nevada collection, collection # WC176, and no #s. ex. Dr. David
Harner collection, Arkansas, 1950's-1960's. Exhibited at the Marjorie
Barrick Museum, UNLV., 1980's. **Est. $400-$600**
**Closing: Monday, September 18th, 12:08 P.M.**

**66. Michoacan, Jalisco & Nayarit Miniature Figures (3)**
West coast. Ca. 100 B.C. - 250 A.D. 4"H". & 4-1/2"H. & 3-1/2"H.
Estates of Lora and Dr. Stanley Reichman, NYC.
Acquired 1950's - 1970's. **Est. $400-$600**
**Closing: Monday, September 18th, 12:10 P.M.**

**67. Large Tlaltilco Female Figure, Type DK**
Morelos region. Early Preclassic period, ca. 1200 - 900 B.C.
22-7/8”H. x 7-3/4”W.
The Seymour and Alyce Lazar Collection, Palm Springs, CA.
ex. European Private Collection, Sotheby's, New York, November 23, 1992, lot 103, consigned by the above Sotheby's, New York, May 9, 2006, lot 165.Published:Richard F. Townsend, ed., Ancient West Mexico: Art and Archaeology of the Unknown Past, Chicago, 1998, p. 287, cat. no. 159 Exhibited:The Art Institute of Chicago, Ancient West Mexico: Art and Archaeology of the Unknown Past, September 5 - November 22, 1998; additional venue: Los Angeles County Museum of Art, December 20, 1998 - March 29, 1999. **Est. $12,000-$18,000**
**Closing: Monday, September 18th, 12:12 P.M.**

**68. Tlatilco Large Standing Female Figure, Type DK**
Morelos region, Early Preclassic period, ca. 1200 - 900 B.C. 16-7/8”H.
The Seymour and Alyce Lazar Collection, Palm Springs, CA. Ex. Maurice Bonnefoy, New York and Paris (inv. no. 2308). Sotheby Parke Bernet, New York, May 10, 1980, lot 124, consigned by the above and acquired by the Lazars at that auction. Ex. Sotheby’s auction, 9/26/22, lot 18.
**Est. $6,000-$9,000**
**Closing: Monday, September 18th, 12:14 P.M.**

**69. Large Standing Pre-Classic Figure**
Morelos. Ca. 1150 - 550 B.C.
15-1/2"H. x 7"W.
Private NYC collection.
Acquired from Arte Primitico, auction 55, lot 4, 2010. Ex. Private D.C. collection, ex. Hokin Gallery, Palm Beach, FL., acquired in the 1970's.
**Est. $3,000-$5,000**
**Closing: Monday, September 18th, 12:16 P.M.**

**70. Tlatilco Standing Figure**
Possibly Santa Cruz region. Early Preclassic, ca. 1200 - 900 B.C.
14-1/8"H. x 6-1/2"W.
The Seymour and Alyce Lazar Collection, Palm Springs, CA., acquired from Judith Small Galleries, New York, about 1988.Ex. Jay C. Leff, Uniontown, Pennsylvania, acquired from the above in the late 1960's. Ex. Sotheby's, NYC, 9/26/22, lot 22.
**Est. $3,000-$5,000**
**Closing: Monday, September 18th, 12:18 P.M.**

**71. Morelos / Tlatilco Standing Female Figure**
Morelos region.
Early Preclassic period, ca. 1200 - 900 B.C.
14"H. x 6-1/2"W.
The Seymour and Alyce Lazar Collection, Palm Springs,.
Ex. Judith Small Nash, NY., 1990.
**Est. $3,000-$5,000**
**Closing: Monday, September 18th, 12:20 P.M.**

**72. Olmec Basalt Maize God Head**
Mexico. Ca. 1000 - 600 B.C. 11”H. x 7”W.
CIRAM report # 0323-OA-18N-2, June 6th, 2023. Private FL. collection. Ex. William B. Jaffe & Evelyn Annenberg Jaffe Hall collection, acquired from Andre Emmerich, 1967. Old collection label affixed: “P-117” and another label on base: “OL-0110-O.
**Est. $15,000-$20,000 Closing: Monday, September 18th, 12:22 P.M.**

**73. Exceptional Mezcala Standing Figure**
Guerrero. Ca. 400 B.C. 14”H. x 5-1/8”W.
Ex. Miami Beach collection. Ex. Barry Kernerman, Toronto. Ex. Samuel Dubiner collection, Tel Aviv, Israel, acquired 1960’s.
CIRAM test report #0318-OA-15N-1, included. **Est. $30,000-$45,000**
**Closing: Monday, September 18th, 12:24 P.M.**

**74. Mezcala Green Serpentine Mask**
Mezcala. Late Preclassic period, ca. 400 - 100 B.C.
5-1/4"H. x 4-1/2"W.
The Seymour and Alyce Lazar Collection, Palm Springs, CA.
Ex. Sotheby's NY, Nov 23, 1982 & Nov. 26, 1985.
**Est. $4,000-$6,000**
**Closing: Monday, September 18th, 12:26 P.M.**

**75. Mezcala Speckled Green Diorite Figure**
Guerrero.
Ca. 400 - 100 B.C.
7-3/4"H. x 2-1/2"W.
Collection of James Baxter, CA. Acquired 1960's-1970's.
**Est. $2,500-$3,500**
**Closing: Monday, September 18th, 12:28 P.M.**

**76. Mezcala Speckled Green Serpentine Maskette**
Guerrero. Ca. 400 B.C. 3-3/4" H. x 2-3/4" W.
Private European collection. Ex. Arte Primitivo auction 100, lot 38. Ex. Art for Eternity Gallery, NYC.; Ex. Allan L. Long collection, NYC., 1970's.
**Est. $1,500-$2,500 Closing: Monday, September 18th, 12:30 P.M.**

**77. Two Pairs Mezcala Stone Feet (4)**
Guerrero. Ca. 400 B.C. 1-1/8" to 1-1/2"L.
NYC collection; Ex. Edward H. Merrin Gallery, Inc., NYC., 1960's.
**Est. $600-$900 Closing: Monday, September 18th, 12:32 P.M.**

**78. Xochipala Standing Figure**
Guerrero. Middle Pre-classic,
1200 - 900 B.C.
8”H. x 3-3/8”W.
The Seymour and Alyce Lazar
Collection, Palm Springs, CA.
Ex. Sotheby’s New York,
Lot 336, tag attached.
**Est. $2,500-$3,500**
**Closing: Monday,**
**September 18th, 12:34 P.M.**

**79. Xochipala Standing Figure**
Xochipala. Ca. 1000 - 800 B.C.
10-7/8”H. x 4-1/2”W.
Ex. Barry Kernerman, Toronto,
ex. Samuel Dubiner collection,
Tel Aviv, Israel, acquired 1960’s.
**Est. $1,000-$1,500**
**Closing: Monday,**
**September 18th, 12:36 P.M.**

**80. Tlatilco Pottery Figures (4)**
Tlatilco. Ca. 1150 - 550 B.C. 3-1/2”L. & 4-1/8”L. & 5”L. & 4-3/4”L.
Collection of James Baxter, CA. Acquired 1960’s-1970’s.
**Est. $600-$900 Closing: Monday, September 18th, 12:38 P.M.**

**81. Mezcala Stone Miniature Figures (3)**
Guerrero. Ca. 400 B.C. 1-1/2”L. & 2”H. & 1-1/4”H.
The Seymour and Alyce Lazar Collection, Palm Springs, CA.
**Est. $700-$1,000 Closing: Monday, September 18th, 12:40 P.M.**

**82. Pre-Classic Miniatures & Heads (7)**
Chupicuaro, Huastec and Aztec.
Ca. 500 B.C. - 100 B.C. & 1200 - 1425 A.D. 1-3/4”H. - 4”H.
Estates of Lora and Dr. Stanley Reichman, NYC.
Acquired 1950’s - 1970’s.
**Est. $600-$900 Closing: Monday, September 18th, 12:42 P.M.**

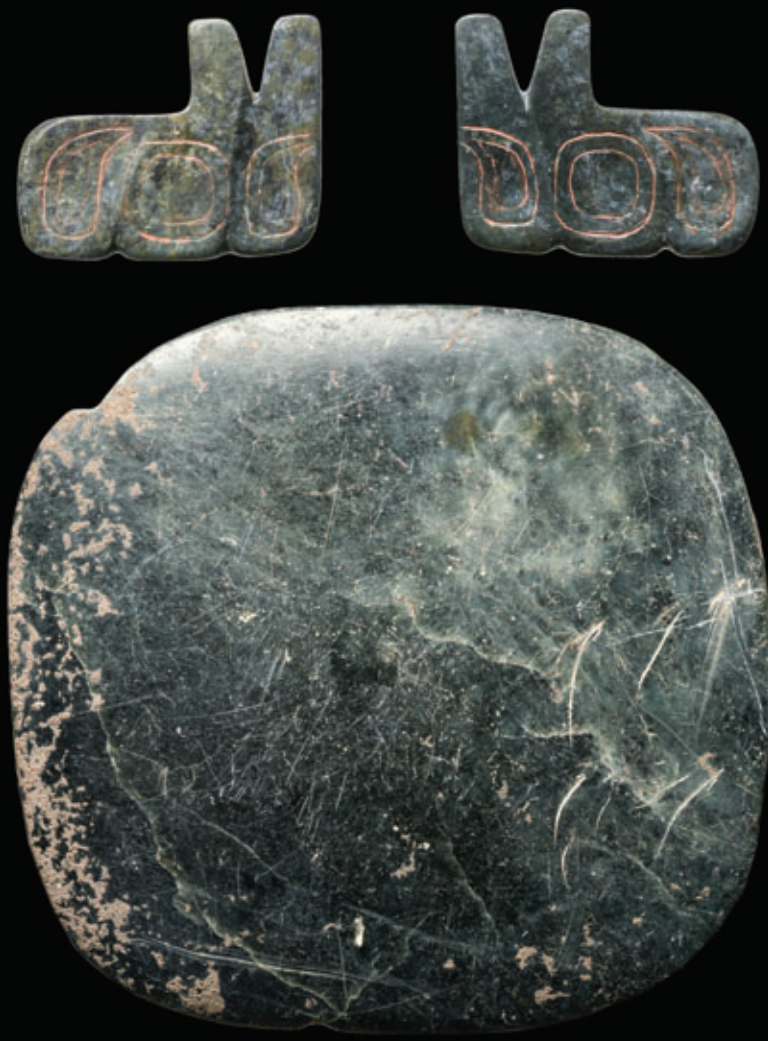

**83. Olmec Dark Greenstone Disc Mask with Flaming Brows (3)**
Mexico. Ca. 1000 - 800 B.C.
2-1/4"L. x 1-7/8"H. & 5-1/2" x 5-3/4".
NYC collection; Ex. The Bactria Corp., NYC., 1960's - 1970's,
to Edward H. Merrin Gallery, NYC. ,1970's.
**Est. $5,000-$7,500**
**Closing: Monday, September 18th, 12:44 P.M.**

**84. Tlatilco Seated Figure**
Tlatilco. Ca. 1000 - 600 B.C. 10-1/4"H. x 6"W.
Ex. Barry Kernerman, Toronto,
ex. Samuel Dubiner collection, Tel Aviv, Israel, acquired 1960's.
**Est. $1,500-$2,500 Closing: Monday, September 18th, 12:46 P.M.**

**85. Olmec Cylinder with Incised Torch or Temple**
Las Bocas, Olmec. Ca. 1000 - 600 B.C. 5-1/4"H. x 4" D.
Ex. Barry Kernerman collection, Toronto. Ex. Samuel Dubiner collection,
Tel Aviv, Israel, acquired 1960's-1970's.
**Est. $1,000-$1,500 Closing: Monday, September 18th, 12:48 P.M.**

**86. Olmec Blue-Green Jade Spoon Pendant**
Mexico. Ca. 1000 - 600 B.C. 2-3/8"L. x 1-1/4"W.
NYC collection; Ex. Edward H. Merrin Gallery, Inc., NYC., 1968-69.
**Est. $1,000-$1,500 Closing: Monday, September 18th, 12:50 P.M.**

**87. Olmec Seated Figure**
Tenexpan. Mexico.
Ca. 1200 - 900 B.C.
6-1/8"H.
Ex. Barry Kernerman collection, Toronto. Ex. Samuel Dubiner collection, Tel Aviv, Israel, acquired 1960's-1970's.
**Est. $2,000-$3,000**
**Closing: Monday, September 18th, 12:52 P.M.**

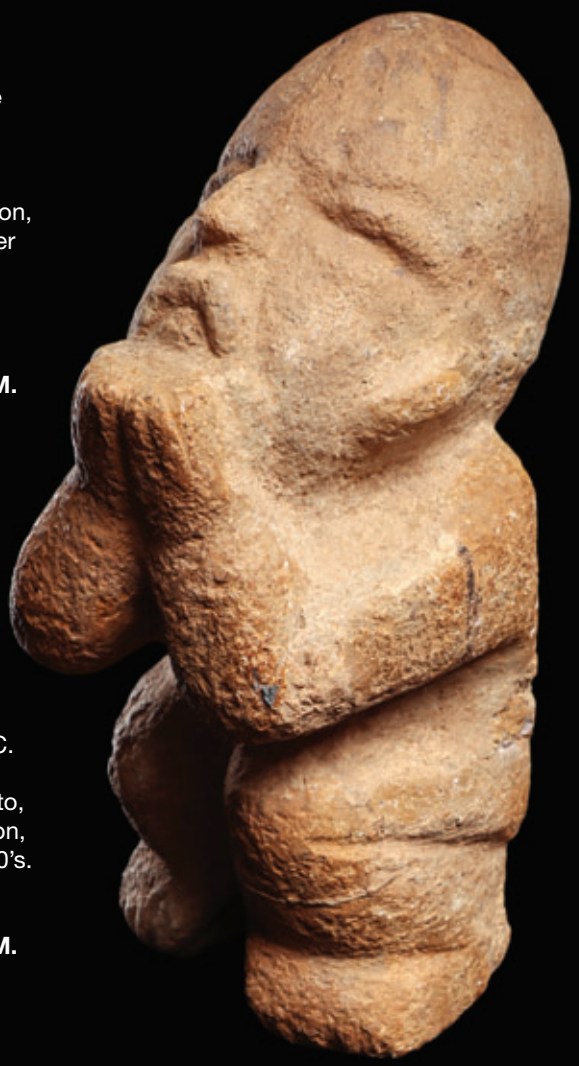

**88. Olmec Stone Keeling Figure**
Olmec. Ca. 1000 - 600 B.C.
10"H. x 4-3/4"W.
Ex. Barry Kernerman, Toronto, ex. Samuel Dubiner collection, Tel Aviv, Israel, acquired 1960's.
**Est. $3,000-$5,000**
**Closing: Monday, September 18th, 12:54 P.M.**

**89. Pre-Classic Molded Figure**
Ca. 400 - 100 B.C. 11"H. x 4-3/4"W.
Ex. Arte Primitivo, auction 100. Basso collection, NYC, acquired in the 1970's.
**Est. $700-$1,000 Closing: Monday, September 18th, 12:56 P.M.**

**90. Olmec Pottery Head**
Mexico. Ca. 1000 - 600 B.C. 5"H. x 3"W.
The Seymour and Alyce Lazar Collection, Palm Springs, CA. **Est. $500-$800**
**Closing: Monday, September 18th, 12:58 P.M.**

**91. Pre-Classic Standing Figure with Bared Teeth**
Ca. 1150 - 550 B.C. 9"H. x 4-5/8"W.
Ex. Private Nevada collection, ex. Dr. David Harner collection, Arkansas, 1950's - 1960's. Exhibited: Marjorie Barrick Museum, UNLV, 1990's and 2000's.
**Est. $600-$900 Closing: Monday, September 18th, 1:00 P.M.**

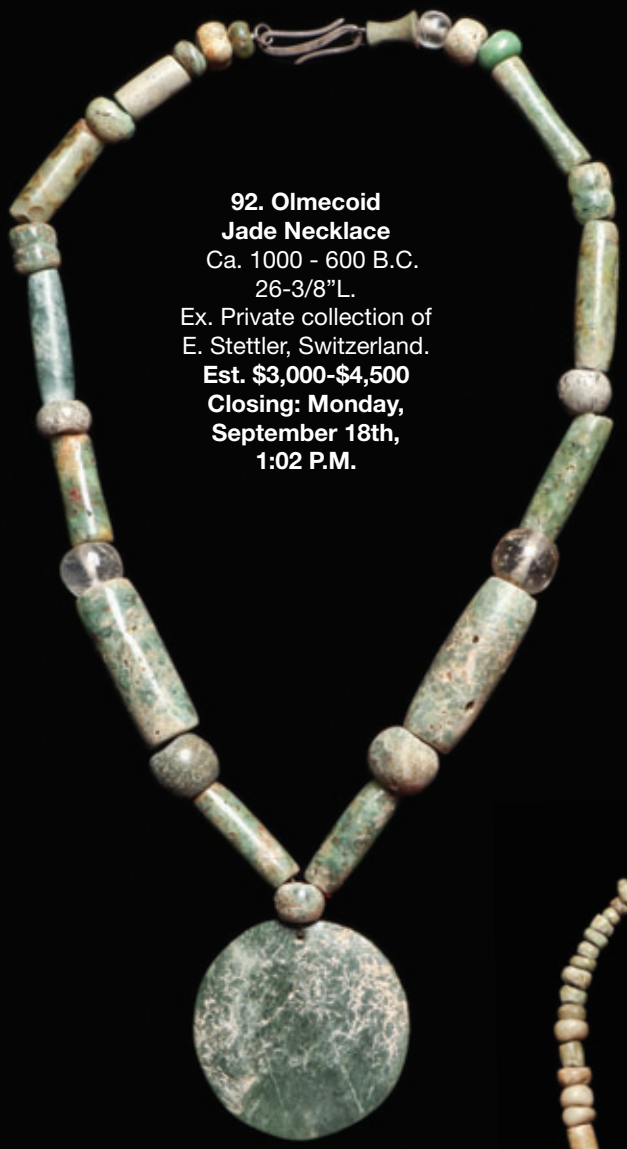

**92. Olmecoid Jade Necklace**
Ca. 1000 - 600 B.C.
26-3/8"L.
Ex. Private collection of E. Stettler, Switzerland.
**Est. $3,000-$4,500**
**Closing: Monday, September 18th, 1:02 P.M.**

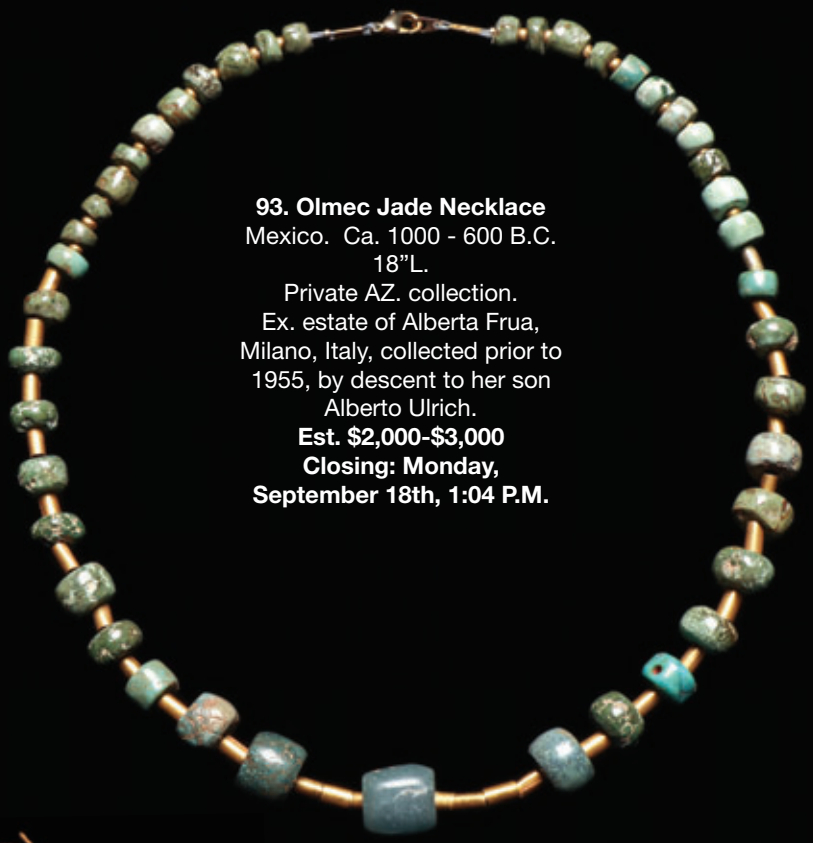

**93. Olmec Jade Necklace**
Mexico. Ca. 1000 - 600 B.C.
18"L.
Private AZ. collection.
Ex. estate of Alberta Frua, Milano, Italy, collected prior to 1955, by descent to her son Alberto Ulrich.
**Est. $2,000-$3,000**
**Closing: Monday, September 18th, 1:04 P.M.**

**94. Olmecoid Matching Pair of Jade Jaguar Claw or Fang Pendants**
Mexico. Ca. 400 B.C. 3"L each.
Private AZ. collection. Ex. estate of Alberta Frua, Milano, Italy, collected prior to 1955, by descent to her son Alberto Ulrich.
**Est. $2,000-$2,500 Closing: Monday, September 18th, 1:06 P.M.**

**95. Ancient Stone Pendant, Small Figure & Necklace (3)**
Guerrero & Costa Rica.
Ca. 100 B.C. to 500 A.D. 20"L. necklace, 4-1/2"L. pendant, 2-1/4"L. figure.
Collection of Suzanne Bradford Mason, Greenwich, CT. Acquired 1960's.
To family by descent. **Est. $700-$1,000**
**Closing: Monday, September 18th, 1:08 P.M.**

**96. Mezcala Jade & Stone Necklace**
Guerrero. Ca. 400 - 100 B.C. 22" L.
Scheifele private collection, CT.
Acquired 1962-1965.
**Est. $600-$900**
**Closing: Monday, September 18th, 1:10 P.M.**

**97. Colima Cargador Standing Figure**
Colima. Ca. 100 B.C. - 250 A.D.
12-3/8"H. x 5-1/2"W.
Ex. Meza Family collection, acquired in the 1960's. Ex. Arte Primitivo auction 70, lot 95.
Ex. private AZ. collection.
**Est. $1,800-$2,500**
**Closing: Monday, September 18th, 1:12 P.M.**

**98. Colima Large Rotund Standing Dancer**
Comala, Colima.
Ca. 250 A.D. - 100 A.D.
17"H. x 9"W.
Private NYC collection. Acquired from Arte Primitivo, NYC. Auction 72, lot 81, October 2014. Ex. Dr. John Hilsabeck Estate Collection, Orange County, CA., collected 1955-1985. Ex. President of the Board of Directors of the Bowers Museum, Santa Ana, CA.
**Est. $4,000-$6,000**
**Closing: Monday, September 18th, 1:14 P.M.**

**99. Colima Janeiform Tlaloc Incensario**
Colima. Ca. 100 B.C. - 250 A.D.
12-1/4"H. x 10"L.
Estates of Lora and Dr. Stanley Reichman, NYC.
Acquired 1950's - 1970's.
**Est. $800-$1,200**
**Closing: Monday, September 18th, 1:16 P.M.**

**100. Colima Tlaloc Incensario**
Colima. Ca. 100 B.C. - 250 A.D.
17"H. x 8"W.
Ex. Arte Primitivo auction 68, lot 027, 2013. Ex. Bill Freeman estate collection, Scottsdale AZ. & NM., acquired 1960's - 1980's.
**Est. $1,000-$1,500**
**Closing: Monday, September 18th,1:18 P.M.**

**101. Colima Large Carved Conch Shell Turbinella**
Colima. Ca. 200 - 800 A.D. 16-1/2"L.
Private Arizona collection. Ex. Dr. David Harner collection, Arkansas, 1950's-1960's. Collection # PM15. Exhibited at the Marjorie Barrick Museum, UNLV., late 1990's.
Exhibited: at The Pink Palace Family of Museums, Memphis, TN.
Published Ceremonial Objects of Ancient Mexico, 1984, Pink Palace Museum, # 59.
Published & Exhibited: Ancient West Mexico, Art and Archaeology of the Unknown Past, Richard Townsend. Item # 5, pg. 195. The Art Institute of Chicago, and Exhibited: September 5th to November 22nd, 1998 & Exhibited: Los Angeles County Museum of Art, December 20th to March 29, 1999.
**Est. $8,000-$12,000**
**Closing: Monday, September 18th, 1:20 P.M.**

**102. Colima Crouching Dog**
Colima. Ca. 100 B.C. - 250 A.D.
14" x 7-1/2" x 15-3/4" (35.6 x 19.1 x 40 cm)
Acquired by the current collection in 1989.
Ex Merrin Gallery, New York.
Ex. Andy and Von Long, Denver.
Active from the 1960's to the 1980's.
**Est. $8,000-$12,000**
**Closing: Monday, September 18th, 1:22 P.M.**

**103. Colima Large Redware Dog**
Colima, Mexico. Ca. 100 B.C. - 250 A.D. 11-1/2"H. x 16"L.
Private New England collection, acquired from Robert Dowling, 2010, with copy of letter of provenance. Ex. Robert Berg collection, La Mesa, CA. Ex. David Stuart Gallery, LA., CA. Ex. Jules Berman collection (Kahlua collection) Beverly Hills, CA., 1970's. Ex. John Jordan collection, Laguna Beach, CA., 1960's.
**Est. $6,000-$9,000**
**Closing: Monday, September 18th, 1:24 P.M.**

**104. Colima Redware Standing Male Dog**
Colima, Mexico. Late Pre-Classic Period, ca. 100 B.C. - 300 A.D.
8-3/4"H. x 6-1/8"W. x 12-3/4"L.
Private East Coast Collection. Acquired by the current collection in 1992, Ancient Art of the New World, New York.
**Est. $5,000-$8,000**
**Closing: Monday, September 18th, 1:26 P.M.**

**105. Exceptional Colima Redware Curled Dog**
Colima. Late Pre-Classic Period,
ca. 300 B.C. - 300 A.D. 9-3/8" x 12-1/2" x 14-1/2".
Private East Coast Collection. Acquired by the current collection in 2009.Anthropos Fine Art, Malibu, California A. Engelbert, Alabama. Inherited from her grandfather in the early 1970's. Grandfather of A. Engelbert.
**Est. $8,000-$12,000**
**Closing: Monday, September 18th, 1:28 P.M.**

**106. Colima Redware Dog**
Colima. Ca. 100 B.C. - 250 A.D. 9-1/4"H. x 13" L.
Private Nevada collection, ex. Dr. David Harner collection,
Arkansas, 1950's-1960's. Collection #AA-71.
**Est. $2,500-$3,500**
**Closing: Monday, September 18th, 1:30 P.M.**

**107. Colima Redware Dog**
Colima. Ca. 100 B.C. - 250 A.D. 8-1/4"H. x 12-3/4"L.
Private Nevada collection, ex. Dr. David Harner collection,
Arkansas, 1950's-1960's. Collection # ST 59.
**Est. $1,500-$2,500**
**Closing: Monday, September 18th, 1:32 P.M.**

**108. Colima Redware Sleeping Dog Vessel**
Colima. Ca. 100 B.C. - 250 A.D. 9"L.
Estates of Lora and Dr. Stanley Reichman, NYC.
Acquired 1950's - 1970's. **Est. $1,500-$2,000**
**Closing: Monday, September 18th, 1:34 P.M.**

**109. Colima Avian Reclinatorio**
Colima. Ca. 100 B.C. - 250 A.D. 9-1/4"H. x 12-1/2"L.
Private Nevada collection, ex. Dr. David Harner collection,
Arkansas, 1950's-1960's. Collection # M300. **Est. $800-$1,200**
**Closing: Monday, September 18th, 1:36 P.M.**

**110. Colima Redware Olla with Heads**
Colima. Ca. 100 B.C. - 250 A.D.
10-3/8" D. x 7-5/8" H.
Private New England collection,
acquired from Anthropos Gallery, CA.
Ex. Meza Family collection, CA.,
acquired 1960's - 1970.
**Est. $2,500-$3,500**
**Closing: Monday, September 18th, 1:38 P.M.**

**111. Colima Olla with Peyote Pods**
Comala, Colima. Ca. 100 B.C. - 250 A.D.
7-1/4"H. x 10"D.
Private NYC collection. Acquired from Arte
Primitivo, NYC. Auction 58 lot 062. Ex. Gerald
Nordland collection, Chicago, acquired from
Ralph Altman Gallery, Los Angeles, 1964.
Ex. David Stuart, 1960's.
**Est. $1,500-$2,500**
**Closing: Monday, September 18th, 1:40 P.M.**

**112. Colima Redware Olla**
Colima. Ca. 100 B.C. - 250 A.D.
12-3/4" D. x 6"H.
Ex. Gael G. Grayson collection,
Chicago, then by descent.
**Est. $1,000-$1,500**
**Closing: Monday, September 18th, 1:42 P.M.**

**113. Colima Redware Olla**
Colima. Ca. 100 B.C. - 250 A.D.
8"H. x 11"D.
Private Nevada collection, ex. Dr. David Harner
collection, Arkansas, 1950's-1960's.
**Est. $600-$900**
**Closing: Monday, September 18th, 1:44 P.M.**

**114. Colima Redware Pumpkin Olla**
Colima. Ca. 100 B.C. - 250 A.D. 10-1/8" H. x 12" D.
Private Nevada collection,
ex. Dr. David Harner collection, Arkansas, 1950's-1960's.
**Est. $600-$900 Closing: Monday, September 18th, 1:46 P.M.**

**115. Colima Redware Olla**
Colima. Ca. 100 B.C. - 250 A.D. 9-1/4"H. x 10-3/4"D.
Private Nevada collection,
ex. Dr. David Harner collection, Arkansas, 1950's-1960's.
**Est. $400-$600 Closing: Monday, September 18th, 1:48 P.M.**

**116. Colima Redware Olla**
Colima. Ca. 100 B.C. - 250 A.D. 8-1/8" H. x 10-1/4" D.
Private Nevada collection,
ex. Dr. David Harner collection, Arkansas, 1950's-1960's.
**Est. $600-$900 Closing: Monday, September 18th, 1:50 P.M.**

**117. Colima Redware Head Pot**
Colima. Ca. 100 B.C. - 250 A.D.
6-1/2"H. x 8" W.
Private Nevada collection,
ex. Dr. David Harner collection,
Arkansas, 1950's-1960's.
Collection #: HM 24.
**Est. $800-$1,200**
**Closing: Monday,**
**September 18th, 1:52 P.M.**

**118. Colima Snake Vessel**
Colima. Ca. 100 B.C. - 250 A.D.
6"H. x 5"W.
Private Pennsylvania collection.
Ex. Harmer Rooke Galleries,
NYC., 1980's.
**Est. $600-$900**
**Closing: Monday,**
**September 18th, 1:54 P.M.**

**119. Colima Palanquin Group**
Colima. Ca. 100 B.C. - 250 A.D. 7-1/4"H. x 7-1/4"W.
Private NYC collection. Ex. Bonham's May 12, 2012, lot 43;
ex. Sotheby's New York 1997; ex. private AZ. collection.
**Est. $2,500-$3,500**
**Closing: Monday, September 18th, 1:56 P.M.**

**120. Pair of Colima Seated Figures**
Colima. Ca. 100 B.C. - 250 A.D. 7-1/2"H. & 8"H.
Private NYC collection. Acquired at Arte Primitivo, NYC.
Auction 56, lot 242. 2010. Ex. Dr. J.D. Blackburn collection,
San Antonio, TX., acquired 1960's.
**Est. $2,000-$3,000**
**Closing: Monday, September 18th, 1:58 P.M.**

**121. Colima Flat Figures (8)**
Colima. Ca. 100 B.C. - 250 A.D.
5-1/2" H. x 2-1/4" W. (Largest)and4-1/2" H. x 2" W. (Smallest).
Private Nevada collection, ex. Dr. David Harner collection,
Arkansas, 1950's - 1960's.
**Est. $600-$900**
**Closing: Monday, September 18th, 2:00 P.M.**

**122. Colima Flat Figures (84)**
Colima. Ca. 100 B.C. - 250 A.D.
8-1/8"H. x 4-1/4"W. (Largest) & 3-1/8" H. x 1-1/2" W. (Smallest).
Private Nevada collection, ex. Dr. David Harner collection,
Arkansas, 1950's-1960's.
**Est. $5,000-$8,000**
**Closing: Monday, September 18th, 2:02 P.M.**

**123. Colima Redware Seated Figure**
Colima. Ca. 100 B.C. - 250 A.D.
12"H. x 9-3/4"W.
Estates of Lora and Dr. Stanley Reichman, NYC.
Acquired 1950's - 1970's.
**Est. $1,500-$2,500**
**Closing: Monday, September 18th, 2:04 P.M.**

**124. Colima Standing Figure with Bowl**
Colima. Ca. 100 B.C. - 250 A.D.
7-1/4"H. x 3-3/8"W.
Estates of Lora and Dr. Stanley Reichman, NYC.
Acquired 1950's - 1970's.
**Est. $600-$900**
**Closing: Monday, September 18th, 2:06 P.M.**

**125. Colima Seated Female**
Colima. Ca. 100 B.C. - 250 A.D.
14-3/4"H. x 7-3/4"W.
Ex. Dr. David Harner collection, Fayetteville, AK., 1960's.
**Est. $1,200-$1,500 Closing: Monday, September 18th, 2:08 P.M.**

**126. Colima Seated Shaman**
Mexico. Ca. 100 B.C. - 250 A.D.
12-1/2" H. x 8-1/2"W.
Ex. Dr. David Harner collection. Ex. Arte Primitivo auction 35, lot 21. Ex. private NYC collection.
**Est. $1,500-$2,000 Closing: Monday, September 18th, 2:10 P.M.**

**127. Colima Seated Female Vessel**
Colima. Ca. 100 B.C. - 250 A.D.
9"H. x 7"W.
Private NY collection. Acquired at Arte Primitivo, NYC. Summer auction 2011, lot 33.
Ex. The Old Curiosity Shop, Inc., Los Angeles.
**Est. $700-$1,000**
**Closing: Monday, September 18th, 2:12 P.M.**

**128. Colima Seated Female Holding Bowl**
Colima. Ca. 100 B.C. - 250 A.D. 15-1/4"H. x 9-5/8"W.
Private Tucson collection, ex. Robert Patrick collection, Tucson, acquired 1960's. **Est. $3,000-$3,500**
**Closing: Monday, September 18th, 2:14 P.M.**

**129. Colima Seated Figure with Pierced Eyes**
Comala, Colima. Ca. 100 B.C - 250 A.D. 11-1/2"H. x 6-3/4"W.
Ex. Sotheby's, NYC., Nov. 1991. Ex. The Lands Beyond Gallery, inv. # 4632. Old collection marked on base: "10554".
**Est. $4,000-$5,000**
**Closing: Monday, September 18th, 2:16 P.M.**

**130. Colima Redware Standing Female Figure**
Colima. Ca. 100 B.C. - 250 A.D. 18-3/8"H. x 9"W.
Private NYC collection. Acquired from Arte Primitivo, NYC. Auction 54, lot 340, 2010. Ex. Lucia Meza collection, Whittier, CA., acquired in the 1960's. **Est. $2,000-$3,000**
**Closing: Monday, September 18th, 2:18 P.M.**

**131. Colima Seated Hunchback Dwarf**
Colima, Mexico. Late Pre-Classic Period, ca. 300 B.C. - 300 A.D.
11-1/2”H. x 8”W.
Private East Coast Collection. Acquired by the current collection in 1991, Merrin Gallery, New York, Sotheby's New York, November 19, 1990 (lot 178), George Sidney, Los Angeles and his wife, the former Mrs. Edward G. Robinson.
**Est. $8,000-$12,000**
**Closing: Monday, September 18th, 2:20 P.M.**

**132. Colima Seated Warrior Figure, El Chanal Type**
Colima. Late Postclassic, ca. 1250 - 1521 A.D. 14”H. x 8-1/4”W.
The Seymour and Alyce Lazar Collection, Palm Springs, CA. Ex. André Emmerich, New York. Ex. Mira Godard, Toronto, acquired from the above Sotheby's, New York, May 16, 1995, lot 134. Ex. Sotheby’s, 9/26/22, lot 26.
**Est. $8,000-$12,000**
**Closing: Monday, September 18th, 2:22 P.M.**

**133. Colima Seated Man Wearing Necklace**
Colima. Ca. 100 - 250 A.D. 15”H. x 10-1/2”W.
Ex. Arte Primitivo auction 61, lot 197, 2012.
Ex. Jack Hart collection, California.
Ex. Medicis Family collection, Texas.
**Est. $5,000-$8,000**
**Closing: Monday, September 18th, 2:24 P.M.**

**134. Colima Seated Figure with Necklace of Abstract Birds**
Colima, Mexico.
Late Pre-Classic Period,
ca. 300 B.C. - 300 A.D.
15-3/4”H. x 9-1/8”W.
Private East Coast collection,
acquired by the current
collection in 1989,
ex. Ancient Art of the
New World, New York.
**Est. $25,000-$30,000**
**Closing: Monday,**
**September 18th,**
**2:26 P.M.**

**135. Pihuamo Seated Bench Figure**
Colima / Jalisco border regions. Protoclassic period, ca. 100 B.C. - 250 A.D.
19-1/2"H. x 9-1/4"W.
The Seymour and Alyce Lazar Collection, Palm Springs, CA. Acquired by 1971 (listed as no. 68 in the September 10, 1973 appraisal of the collection.
Ex. Sotheby's, NYC, 9/26/22, lot 17.
**Est. $4,000-$6,000**
**Closing: Monday, September 18th, 2:28 P.M.**

**136. Pihuamo-Colima**
**Seated Figure with Bowl**
Colima. Ca. 100 B.C. - 250 A.D. 18"H.
Ex. collection of Joseph and Margaret Coltrera, NYC, acquired 1950's to 1960's,
to previous owner by descent.
**Est. $3,000-$5,000**
**Closing: Monday, September 18th, 2:30 P.M.**

**137. Jalisco Standing Female Figure**
San Juanito type, Jalisco. Ca. 100 B.C. - 250 A.D. 17-3/4"H.
Private NYC collection. Acquired from Arte Primitivo, NYC. Auction 70, lot 50. May 2014.
Ex. Meisenheimer collection. CA. collection,
acquired from Anthropos Gallery, Malibu, CA.
**Est. $5,000-$8,000**
**Closing: Monday, September 18th, 2:32 P.M.**

**138. Colima Seated Hunchback**
Colima. Ca. 100 B.C. - 250 A.D. 10-13/16"H. x 8"W.
Ex. Arte Primitivo auction 84, lot 100. Ex. Private Nevada collection, acquired from Dr. David Harner collection, Arkansas, 1950's-1960's. Exhibited at The Pink Palace Family of Museums, Memphis, TN. Published Ceremonial Objects of Ancient Mexico, 1984, Pink Palace Museum. Exhibited at the Marjorie Barrick Museum, UNLV, late 1980's & late 1990's. collection # WC7.
**Est. $1,500-$2,500**
**Closing: Monday, September 18th, 2:34 P.M.**

**139. Colima Seated Hunchback Figure**
Colima. Ca. 100 B.C. - 250 A.D.
9-1/2"H. x 7-1/4"W.
Private NYC collection.
Ex. Bonhams, May 12, 2012, lot 46; ex. private Beverly Hills collection acquired in the 1960's.
**Est. $1,200-$1,800**
**Closing: Monday, September 18th, 2:36 P.M.**

**140. Large Seated Colima Figure**
Colima. Ca. 100 B.C. - 250 A.D.
14-3/4"H. x 9-1/4"W.
Ex. Dr. David Harner collection, Fayetteville, AK., 1960's.
**Est. $1,600-$2,200**
**Closing: Monday, September 18th, 2:38 P.M.**

**141. Jalisco Large Redware Wrestler Figure**
Jalisco. Ca. 100 B.C. - 250 A.D.
16"H. x 12-1/4"W.
Private New England collection,
acquired from Anthropos Gallery, CA.
Ex. Knox Gallery, Scottsdale, AZ.
Ex. Meza Family collection, CA.,
acquired 1960's - 1970.
**Est. $10,000-$15,000**
**Closing: Monday, September 18th, 2:40 P.M.**

**142. Jalisco Large Seated Female Figure**
Jalisco. Ca. 100 B.C. - 250 A.D. 24"H.
The Seymour and Alyce Lazar Collection,
Palm Springs, CA.
**Est. $8,000-$12,000**
**Closing: Monday, September 18th, 2:42 P.M.**

**143. Ameca Seated Female**
Jalisco.
Ca. 100 B.C. - 250 A.D.
11-1/8" H. x 8-3/4" W.
Private NYC collection.
Ex. Arte Primitivo
(May 1 2013, lot # 40).
Private S. CA. collection;
Ex. Osuna Gallery,
Santa Fe, N.M.,
acquired 1980's.
**Est. $2,000-$3,000**
**Closing: Monday,**
**September 18th,**
**2:44 P.M.**

**144. Ameca Jalisco**
**Seated Female Figure**
Ameca, Jalisco.
Ca. 100 B.C - 250 A.D.
12-3/4"H. x 8-1/2"W.
Ex. The Lands Beyond
Gallery, NYC, inv. # 6381.
Ex. Bonham's, NYC.
**Est. $2,500-$3,500**
**Closing: Monday,**
**September 18th,**
**2:46 P.M.**

**145. Jalisco Seated**
**Female Figure**
Jalisco.
Ca. 100 B.C. - 250 A.D.
14"H. x 10-1/2"W.
Private NYC collection.
Acquired from Arte Primitivo,
NYC. Auction 56, lot 246.
December 2010.
Ex. Dr. J.D. Blackburn
collection, San Antonio, TX.,
acquired 1960's.
**Est. $2,000-$3,000**
**Closing: Monday,**
**September 18th,**
**2:48 P.M.**

**146. Jalisco Large**
**Seated Female Figure**
Ameca type, Jalisco.
Ca. 100 B.C. - 250 A.D.
17"H. x 10"W.
Estates of Lora and Dr.
Stanley Reichman, NYC.
Acquired 1950's - 1970's.
**Est. $1,800-$2,500**
**Closing: Monday,**
**September 18th,**
**2:50 P.M.**

**147. Jalisco Seated Female Figure**
Jalisco. Ca. 100 B.C. - 250 A.D. 12"H. x 6-3/4"W.
Private S. CA. collection,
ex. Clifford Baker collection, San Diego,
collected 1960's.
**Est. $1,200-$1,800 Closing: Monday,**
**September 18th, 2:52 P.M.**

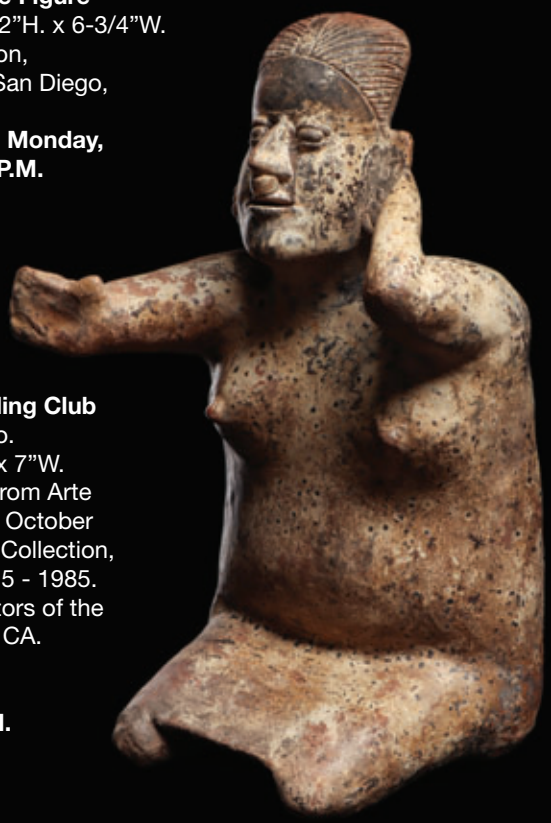

**148. Jalisco Seated Warrior Holding Club**
San Sebastian type, Jalisco.
Ca. 250 B.C. - 100 A.D. 16"H. x 7"W.
Private NYC collection. Acquired from Arte
Primitivo, NYC. Auction 72, lot 85, October
2014. Ex. Dr. John Hilsabeck Estate Collection,
Orange County, CA., collected 1955 - 1985.
Ex. President of the Board of Directors of the
Bowers Museum, Santa Ana, CA.
**Est. $2,500-$3,500**
**Closing: Monday,**
**September 18th, 2:54 P.M.**

**149. Jalisco Standing Female**
San Sebastian, Jalisco.
Ca. 100 B.C. -250 A.D.
13-1/4" H. x 7-1/4"W.
Private NC collection. Ex. Arte Primitivo
auction 78, lot #45. 2016. Ex. Meza Family
Collection, Whittier, CA., acquired 1960's.
**Est. $1,200-$1,800**
**Closing: Monday, September 18th, 2:56 P.M.**

**150. Jalisco Dog with Bowl on Back**
Jalisco. Ca. 100 B.C. - 250 A.D.
7-3/4" H. x 8-5/8" W.
Private Nevada collection,
ex. Dr. David Harner collection,
Arkansas, 1950's-1960's.
Exhibited at the Marjorie Barrick
Museum, UNLV, 1990's.
**Est. $800-$1,200**
**Closing: Monday,**
**September 18th, 2:58 P.M.**

**151. Jalisco Sesated Female Figure**
Ameca type, Jalisco. Ca. 100 B.C. - 250 A.D.
14"H. x 10"W.
Private NYC collection. Acquired from Arte
Primitivo, NYC. Auction 57, lot 178. 2011.
Private NYC collection. Ex. Harmer Rooke
Galleries, NYC., 1990's.
**Est. $1,200-$1,800**
**Closing: Monday, September 18th, 3:00 P.M.**

**152. Jalisco Warrior Holding Spear**
Jalisco. Ca. 100 B.C. -250 A.D.
11-1/2"H. x 5" W.
Acquired from Howard Nowes Ancient Art, NYC. 2004. Ex. Lischner collection, Pacific Palisades, CA. Acquired 1950's.
**Est. $800-$1,200**
**Closing: Monday, September 18th, 3:02 P.M.**

**153. Jalisco Seated Barrel-Chested Warrior**
Jalisco. Ca. 100 - 250 A.D.
10-1/2"H. x 4-1/4"W.
Ex. Arte Primitivo auction 57, lot 184. 2011.
Private Texas collection.
**Est. $1,000-$1,500**
**Closing: Monday, September 18th, 3:04 P.M.**

**154. Ixtlan del Rio Seated Figure**
Nayarit. Ca. 100 B.C. - 250 A.D.
9"H. x 5-3/4"W.
Collection of Suzanne Bradford Mason, Greenwich, CT. Acquired 1960's.
To family by descent.
**Est. $800-$1,200**
**Closing: Monday, September 18th, 3:06 P.M.**

**155. Jalisco Seated Male & Female Couple (2)**
Jalisco. Ca. 100 B.C. - 250 A.D. 5" H. x 4-1/4" W. & 4-7/8" H. x 4" W.
Private New England collection, acquired from The Lands Beyond Gallery, NYC, inv. # 5996, with a copy of the invoice, dated April 13th, 2017. **Est. $1,500-$2,500**
**Closing: Monday, September 18th, 3:08 P.M.**

**156. Chinesco Seated Female Figure**
Nayarit. Ca. 100 B.C. - 250 A.D. 8-1/4"H. (21cm) x 7-1/4"W.
The Seymour and Alyce Lazar Collection, Palm Springs, CA.
**Est. $1,200-$1,800 Closing: Monday, September 18th, 3:10 P.M.**

**157. Nayarit Figure, Chinesco Dog & Colima Animal (3)**
West Coast. Ca. 100 B.C. - 250 A.D. 5-5/8"H. & 4-1/4"H. & 5-1/2"L.
Estates of Lora and Dr. Stanley Reichman, NYC. Acquired 1950's - 1970's. **Est. $400-$600 Closing: Monday, September 18th, 3:12 P.M.**

**158. Chinesco Red Slip Female, Lagunillas Type B**
Nayarit. Ca. 100 B.C. - 250 A.D.
10-1/2"H. x 6-1/2"W.
The Seymour and Alyce Lazar Collection, Palm Springs, CA. Acquired by 1971 (listed as no. 21 in the September 10, 1973 appraisal of the collection.
**Est. $2,500-$3,500**
**Closing: Monday, September 18th, 3:14 P.M.**

**159. Chinesco Seated Red Slip Female, Lagunillas Type B**
Nayarit. Protoclassic period, ca. 100 B.C. - 250 A.D.
12"H. x 7-1/4"W.
The Seymour and Alyce Lazar Collection, Palm Springs, CA., acquired by 1971, no. 28 on September 10, 1973 appraisal of the collection.
**Est. $2,500-$3,500**
**Closing: Monday, September 18th, 3:16 P.M.**

**160. Jalisco Basalt Male Kneeling Figure with Bowl**
Jalisco, Mexico. Ca, 400 - 600 A.D.
7-3/4"H. x 4-3/4"W.
Meza Family Collection, Whittier, CA., acquired 1960's. cf. Los Angeles County Museum (LACMA), AC1998.209.4.
**Est. $4,000-$6,000**
**Closing: Monday, September 18th, 3:18 P.M.**

**161. Ixtlan del Rio Matched Seated Pair**
Nayarit. Ca. 100 B.C. - 250 A.D.
12-7/8"H. & 11"H.
Ex. Arte Primitivo auction 56, lot 256. 2010.
Private AZ. collection. Ex. Meza Family collection,
Whittier, CA., acquired in the 1960's.
Ex. Fernandez Family Collection: by descent from
his grandfather, Dr. R. Fernandez M.D., 1940's.
**Est. $6,000-$9,000**
**Closing: Monday, September 18th, 3:20 P.M.**

**162. Nayarit Matching Pair**
Nayarit. Ca. 100 B.C. - 250 A.D.
8-1/2" & 9-1/4"H.
Ex. Arte Primitivo auction 58, lot 033. 2011.
Private Chicago collection. Ex. Malter Galleries,
CA. Ex. Edgar Dorsey Taylor and Edith Liu
collection, CA.
**Est. $4,000-$6,000**
**Closing: Monday, September 18th, 3:22 P.M.**

**163. Nayarit Seated Figural Pair**
Ixtlan del Rio, Nayarit, Mexico.
Ca. 100 B.C. - 250 A.D.
11-1/4"H. & 10-1/2"H.
Private NYC collection. Acquired from Arte
Primitivo, Auction 60 lot 039. 2011. Private
Southwest collection. Ex. Lucia Meza collection,
acquired in the 1960's.
**Est. $5,000-$8,000**
**Closing: Monday, September 18th, 3:24 P.M.**

**164. Nayarit, Ixtlán del Río**
**Very Large Male & Female Pair**
Nayarit.
Ca. 100 B.C. - 250 A.D.
26”H. & 28”H.
The Seymour and Alyce Lazar Collection,
Palm Springs, CA., acquired by 1971,
listed as no. 64 in the September 10, 1973
appraisal of the collection.
Ex. Sotheby’s, NY, 9/26/22, lot 21.
**Est. $15,000-$25,000**
**Closing: Monday, September 18th, 3:26 P.M.**

**165. Exceptional Chinesco**
**Seated Female Figure**
Nayarit, Mexico.
Ca. 300 B.C. - 300 A.D.
16”H. x 12-5/8”W.
Private East coast collection,
acquired by the current collection in 1988,
Merrin Gallery, New York.
**Est. $40,000-$60,000**
**Closing: Monday, September 18th, 3:28 P.M.**

**166. Large Nayarit Seated Male Figure, Lagunillas Type A**
Chinesco, Nayarit. Protoclassic period, ca. 100 B.C. - 250 A.D.
18-1/2"H. x 9-1/4"W.
The Seymour and Alyce Lazar Collection, Palm Springs, CA.
Acquired by 1971 (listed as no. 5 in the September 10, 1973 appraisal of the collection. Ex. Sotheby's, NYC, 9/26/22, lot 20.
**Est. $12,000-$18,000**
**Closing: Monday, September 18th, 3:30 P.M.**

**167. Nayarit Standing Warrior Wielding Club**
Ixtlan del Rio, Nayarit. Ca. 100 B.C. - 250 A.D.
15-1/2"H. x 6-1/8"W.
Private Indianapolis collection.
Ex. Arte Primitivo, auction 105, lot 127. From the collection of Anne and Kirk Douglas, Los Angeles. Acquired 1953-1970's.
To family by descent.
**Est. $6,000-$9,000**
**Closing: Monday, September 18th, 3:32 P.M.**

**168. Nayarit Male & Female Couple (2)**
San Sebastian type, Nayarit. Ca. 100 B.C. - 250 A.D. 11" & 12-3/4"H.
Private NYC collection. Acquired from Arte Primitivo, NYC. Auction 74, lot 089. March 2015.
Ex. Collection of Mr. and Mrs. Jules Chender, NYC., acquired 1960's, to family by descent.
**Est. $3,000-$5,000 Closing: Monday, September 18th, 3:34 P.M.**

**169. Nayarit Seated Female Figure**
Nayarit. Ca. 100 B.C. - 250 A.D. 13-1/2"H. x 6"W.
Acquired from Arte Primitivo, NYC, auc 57, lot 223.
2011. Ex. Arthur M. Sackler collection,
acquired about 1970, accession #N-76.
**Est. $1,800-$2,500**
**Closing: Monday, September 18th, 3:36 P.M.**

**170. Nayarit Female Holding a Bowl**
Nayarit. Ca. 100 B.C. - 250 A.D.
13-1/2"H. x 9"W.
Private NC collection.
Ex. Arte Primitivo, 1996, about 20 years ago.
**Est. $1,200-$1,800**
**Closing: Monday, September 18th, 3:36 P.M.**

**171. Nayarit Seated Female**
Chinesco influence. Ca. 100 B.C. - 200 A.D.
13-3/8"H. x 6-3/8"W.
Estate of Jane Lishner, Mission Viejo, CA.,
acquired in the 1950's;
Ex. Arte Primitivo auction 29, lot 070, 2004.
**Est. $2,500-$3,500**
**Closing: Monday, September 18th, 3:38 P.M.**

**172. Proto-Classic Nayarit Seated Figure**
Nayarit.
Ca. 100 B.C. - 200 A.D.
15-1/4"H. x 9"W.
Private NC. collection.
Ex. Arte Primitivo auction 35, lot 29. 2004.
Ex. collection of James F. Turner, FL.
**Est. $1,200-$1,800**
**Closing: Monday, September 18th, 3:40 P.M.**

**173. Nayarit House with Family**
Nayarit. Ca. 100 B.C. - 250 A.D. 6-3/4"H. x 5-1/2"W.
The Seymour and Alyce Lazar Collection, Palm Springs, CA.
**Est. $1,200-$1,800**
**Closing: Monday, September 18th, 3:42 P.M.**

**174. Nayarit Seated Figure**
Nayarit. Ca. 100 B.C. - 250 A.D.
7-1/4" H. x 4-1/4" W.
Private New England collection, acquired from The Lands Beyond Gallery, NYC.
**Est. $800-$1,200**
**Closing: Monday, September 18th, 3:44 P.M.**

**175. Nayarit Decorated Warrior**
Nayarit. Ca. 100 B.C. - 250 A.D.
9-3/4"H. x 4-5/16"W.
New England collection, acquired from The Lands Beyond Gallery, NYC, inv. # 4667.
Ex. Butterfields auction, Dec. 8th, 1994, from an old California collection.
with copy of Lands Beyond invoice.
**Est. $1,500-$2,000**
**Closing: Monday, September 18th, 3:46 P.M.**

**176. Nayarit Mother & Child Figure**
Nayarit. Ca. 100 B.C. - 250 A.D.
10-3/8"H. x 7-1/4"W.
Estates of Lora and Dr. Stanley Reichman, NYC. Acquired 1950's - 1970's.
**Est. $1,500-$2,500**
**Closing: Monday, September 18th, 3:48 P.M.**

**177. Nopiloa Large Dignitary Figure**
Veracruz.
Ca. 600 - 900 A.D.
14-5/8"H. x 11"W.
Private FL. collection acquired from Minerva Gallery auction, September 30th, 2018, lot 10, Sebring FL.
**Est. $3,000-$5,000**
**Closing: Monday, September 18th, 3:50 P.M.**

**178. Large Veracruz Warrior Head**
Veracruz.
Ca. 600 - 900 A.D.
13-1/2"H. x 8-1/2"W.
The Seymour and Alyce Lazar Collection, Palm Springs, CA., acquired by 1971, no. 93 on September 10, 1973 appraisal of the collection
**Est. $1,000-$1,500**
**Closing: Monday, September 18th, 3:52 P.M.**

**179. Monte Alban Deity Urn**
Oaxaca.
Ca. 800 - 1200 A.D.
7-3/4"H. x 6-5/8"W.
Ex. Barry Kernerman, Toronto, ex. Samuel Dubiner collection, Tel Aviv, Israel, acquired 1960's.
**Est. $800-$1,200**
**Closing: Monday, September 18th, 3:54 P.M.**

**180. Nopiloa Molded Figures (2)**
Veracruz.
Ca. 600 - 900 A.D.
5-3/4"H. & 6-1/4"H.
Estates of Lora and Dr. Stanley Reichman, NYC.
Acquired 1950's - 1970's.
**Est. $1,200-$1,800**
**Closing: Monday, September 18th, 3:56 P.M.**

**181. Veracruz Throne of Power**
Veracruz. Ca. 600 - 900 A.D.
7" H. x 13-1/8" W. x 8-1/4" L.
Private Nevada collection, ex. Dr. David Harner collection, Arkansas, 1950's-1960's.
Collection #: V.22.
**Est. $1,500-$2,500**
**Closing: Monday, September 18th, 3:58 P.M.**

**182. Veracruz Seated Xipe-Totec Figure**
Veracruz. Ca. 700 - 1100 A.D.
18”H. x 12”W.
The Seymour and Alyce Lazar Collection,
Palm Springs, CA.
**Est. $6,000-$8,000**
**Closing: Monday,**
**September 18th, 4:00 P.M.**

**183. Large Standing Vera Cruz Figure of Xipe Totec**
Remojadas, Veracruz. Ca. 600 - 900 A.D.
25”H. x 15”W.
Private NYC collection. Ex. Arte Primitivo auction 74,
lot 124, 2015. Ex. The Allan Stone Collection, a
cquired from Bolivar Andrade, NYC., 1987.
**Est. $7,000-$10,000**
**Closing: Monday, September 18th, 4:02 P.M.**

**184. Large Seated Veracruz Dignitary Figure**
Veracruz. Ca. 600 - 900 A.D. 15-1/4"H. x 9-3/4"W.
Estates of Lora and Dr. Stanley Reichman, NYC. Acquired 1950's - 1970's.
**Est. $4,000-$6,000**
**Closing: Monday, September 18th, 4:04 P.M.**

**185. Joachin Standing Deity Figure**
Veracruz. Ca. 900 - 1100 A.D. 24-1/4"H. x 10"W.
NYC collection. Ex. Private FL. collection, ex. Samuel Dubiner collection, Tel Aviv, Israel, acquired 1960's.
**Est. $12,000-$18,000**
**Closing: Monday, September 18th, 4:06 P.M.**

**186. Veracruz Deity Head Hacha**
Veracruz. Ca. 600 - 900 A.D. 9"H. x 7"W.
Private FL. collection. Ex. Collection of Marianne and Robert Huber, Dixon, IL. & NYC., acquired 1970's.
**Est. $8,000-$12,000**
**Closing: Monday, September 18th, 4:08 P.M.**

**187. Veracruz Basalt Palma**
Veracruz. Ca. 600 - 900 A.D. 9-3/8"H. x 5-3/4"H.
Collection of James Baxter, CA. Acquired 1960's-1970's.
**Est. $6,000-$9,000**
**Closing: Monday, September 18th, 4:10 P.M.**

**188. Veracruz Dignitary Hacha**
Veracruz. Ca. 600 - 900 A.D. 7-1/4"H. x 6-1/2"W.
The Seymour and Alyce Lazar Collection, Palm Springs, CA.
**Est. $1,500-$2,500 Closing: Monday, September 18th, 4:12 P.M.**

**189. Veracruz Stone Head**
Veracruz, Mexico. Ca. 600 - 900 A.D. 8-1/4"H. x 6-1/2"W.
Ex. The Merrin Gallery, NYC. 1980's-1990's.
Ex. Marianne and Robert Huber, NYC and Dixon, IL., 1960's.
**Est. $8,000-$12,000**
**Closing: Monday, September 18th, 4:14 P.M.**

**190. Veracruz Tripod Plate**
Veracruz. Ca. 600 - 900 A.D. 11-3/4"D. x 4"H.
The Seymour and Alyce Lazar Collection, Palm Springs, CA.
Ex. Sotheby's, New York, May 17, 1993, lot 171.
**Est. $3,000-$5,000 Closing: Monday, September 18th, 4:16 P.M.**

**191. Veracruz Seated Female Figure**
Veracruz. Ca. 800 - 1100 A.D. 9-1/2"H. x 5"W.
Private FL. collection. Ex. Barry Kernerman, Toronto,
ex. Samuel Dubiner collection, Tel Aviv, Israel, acquired 1960's.
**Est. $1,000-$1,500**
**Closing: Monday, September 18th, 4:18 P.M.**

**192. Teotihuacan Miniature Group on Lucite (11)**
Teotihuacan. Ca. 600 - 900 A.D. 1-3/8"H. to 2-3/8"H.
The Seymour and Alyce Lazar Collection, Palm Springs, CA., acquired from Judith Small Nash, NY, early 1990's.
**Est. $2,000-$3,000 Closing: Monday, September 18th, 4:20 P.M.**

**193. Teotihuacan Small Serpentine Figure**
Teotihuacan. Ca. 200 B.C. - 200 A.D.
4-1/4"H. x 2-1/8"W.
The Seymour and Alyce Lazar Collection, Palm Springs, CA. Ex. Fine Arts of Ancient Lands, 2005.
**Est. $1,000-$1,500**
**Closing: Monday, September 18th, 4:22 P.M.**

**194. Teotihuacan Stucco Decorated Bowl**
Teotihuacan. Ca. 650 - 800 A.D. 2-3/4" H. x 6-1/2" D.
Private Nevada collection, ex. Dr. David Harner collection, Arkansas, 1950's-1960's. Collection #: ST 34. Exhibited at the Marjorie Barrick Museum, UNLV, 1980's. **Est. $600-$900**
**Closing: Monday, September 18th, 4:24 P.M.**

**195. Aztec/Mixtec Zoomorphic Tripod Urn**
Aztec Empire.
Ca. 800 - 1000A.D.
7-5/8"H. x 5-1/4"W.
Ex. Arte Primitivo auction 54, lot 385, 2010. Ex. John Barber collection, AZ.
**Est. $1,200-$1,800**
**Closing: Monday, September 18th, 4:26 P.M.**

**196. Xantil Seated Deity Figural Censer**
Mixtec culture, Mexico. Ca. 800 - 1000 A.D. 9-3/4"H. x 6"W.
The Seymour and Alyce Lazar Collection, Palm Springs, CA.
**Est. $800-$1,200 Closing: Monday, September 18th, 4:28 P.M.**

**197. Mixtec Polychrome Decorated Bowl**
Mixtec. Ca. 800 A.D. 4-1/8"H. x 8-3/8"W.
Collection of James Baxter, CA. Acquired 1960's-1970's.
**Est. $600-$900 Closing: Monday, September 18th, 4:30 P.M.**

**198. Maya Bowl with Dancers in Feathered Outfits**
Maya regions. Ca. 500 - 800 A.D. 5-1/8"H. x 6"D.
Private Nevada collection, #1288.2; 1881, acquired from Alan Rosen, FL., 1980s. Exhibited: Marjorie Barrick Museum, UNLV, 1990s; Ex. Braunstien Collection; Ex. Arte Primitivo, auction 87, lot 141.
**Est. $1,800-$2,500**
**Closing: Monday, September 18th, 4:32 P.M.**

**199. Maya Polychrome Tripod Bowl**
Chama type, Maya Regions. Ca. 500 - 800 A.D.
3-1/2"H. x 6-1/2"D.
Collection of Nate Tracy, Fl., ex. Sotheby's sale # 6778, Nov. 20th 1995, lot # 170.; Ex. Arte Primitivo, auction 88, lot 131. 2018.
**Est. $3,000-$5,000**
**Closing: Monday, September 18th, 4:34 P.M.**

**200. Maya Bowl with Painted Stucco Decoration**
Maya, classic lowland. Ca. 100 B.C. - 250 A.D. 2-3/4"H. 7-3/4"D.
Private Nevada collection, ex. Alan Rosen, FL., 1980's. Item # 88-10. Exhibited at the Marjorie Barrick Museum, UNLV, 1980's, 1990's and 2000's; Ex. Braunstien Collection. Ex. Arte Primitivo, auction 85, lot 172.
**Est. $800-$1,200**
**Closing: Monday, September 18th, 4:36 P.M.**

**201. Maya Decorated Copador Bowl**
Maya areas. Ca. 600 - 800 A.D. 7-1/8"D. x 3-3/8"H.
Ex. The Lands Beyond Gallery, NYC, inv. # 6679, acquired from Peachtree & Bennett. **Est. $800-$1,200**
**Closing: Monday, September 18th, 4:38 P.M.**

**202. Maya Decorated Copador Bowl**
Maya regions. Ca. 600 - 800 A.D. 6-7/8"D. x 2-1/2"H.
Ex. The Lands Beyond Gallery, NYC, inv. # 6680, acquired from Peachtree & Bennett. **Est. $800-$1,000**
**Closing: Monday, September 18th, 4:40 P.M.**

**203. Maya Stone Block with Jaguar Head**
Maya regions. Ca. 500 - 800 A.D. 9-1/4"L. x 14-1/8"W.
Private NY collection. Ex. Merton Simpson, prior to 1960.
Exhibited and published in Paris approximately 2010. **Est. $8,000-$12,000**
**Closing: Monday, September 18th, 4:42 P.M.**

**204. Teotihuacan Huehueteotl Head Pot**
Maya regions. Ca. 450 - 650 A.D. 7-3/4" H. x 6-1/2" D.
Scheifele private collection, CT. Acquired about 1965.
Ex. Verges Galeria, collected in the early 1960's by
Dr. Stephen F. Verges while serving as embassy
physician in Latin America. **Est. $2,000-$3,000**
**Closing: Monday, September 18th, 4:44 P.M.**

**205. Maya Polychrome Decorated Plate**
Maya regions. Ca. 600 - 800 A.D. 11"D. x 3-1/2"H.
Private Atlanta, Georgia collection, acquired by the current owner in the
1960's. With copy of provenance letter from the owner.
**Est. $2,500-$3,500**
**Closing: Monday, September 18th, 4:46 P.M.**

**206. Maya Polychrome Decorated Rain God Plate**
Maya regions. Ca. 500 - 800 A.D. 11-1/4"D.
Scheifele private collection, CT. Ex. Sotheby's, May 31st, 1985, lot 379.
**Est. $2,000-$3,000**
**Closing: Monday, September 18th, 4:48 P.M.**

**207. Maya Large Polychrome Decorated Plate**
Maya regions. Ca. 600 - 900 A.D.
15-1/8"D.
Ex. Barry Kernerman, Toronto,
ex. Samuel Dubiner collection,
Tel Aviv, Israel, acquired 1960's.
**Est. $10,000-$15,000**
**Closing: Monday,**
**September 18th, 4:50 P.M.**

**208. Maya Standing Dignitary Plate**
Maya Regions. Ca. 600 - 900 A.D.
14-3/4"D. x 4"H.
Ex. Barry Kernerman, Toronto,
ex. Samuel Dubiner collection,
Tel Aviv, Israel, acquired 1960's.
**Est. $6,000-$9,000**
**Closing: Monday,**
**September 18th, 4:52 P.M.**

**209. Teotihuacan Tecali Mask with Inlaid Obsidian Cheeks**
Teotihuacan, Mexico. Ca. 450 - 750 A.D. 6-1/2"H. x 5-7/8"W.
CIRAM Lab report, # 0122-OA-03N-1. Ex. Meza Family collection, Whittier, CA., acquired 1960's. Ex. Fernandez Family
Collection: by descent from his grandfather, Dr. R. Fernandez MD., 1940's.
**Est. $50,000-$60,000**
**Closing: Monday, September 18th, 4:54 P.M.**

**210. Exceptional Maya Mosaic Shell Mask**
Maya regions. Ca. 500 - 800 A.D. 6-3/4"H. x 9"W.
Private FL. collection, acquired from Arte Primitivo Gallery, 2018.
Ex. Barry Kernerman, Toronto, ex. Samuel Dubiner collection,
Tel Aviv, Israel, acquired 1960's.
**Est. $40,000-$55,000**
**Closing: Monday, September 18th, 4:56 P.M.**

**211. Maya Jade Mosaic Mask**
Maya regions. Ca. 500 - 800 A.D. 7-1/4"H. x 9-3/4"W.
Private Miami collection. Ex. Arte Primitivo auction # 104, lot 83. Ex. private FL. physician's collection, acquired from George Martinez, 12/1/03, who acquired it in the 1950's. **Est. $20,000-$30,000**
**Closing: Monday, September 18th, 4:58 P.M.**

**212. Fine Maya Blue-green Jade Maskette**
Maya regions. Ca. 500 - 800 A.D.
4"H. x 5"W.
Private FL. collection, collection # 67800. Ex. Collection of Marianne and Robert Huber, Dixon, IL. & NYC., acquired 1970's.
**Est. $10,000-$15,000**
**Closing: Monday, September 18th, 5:00 P.M.**

**213. Early Maya Mosaic Mask**
Maya regions. Proto-classic period, ca. 100 B.C. - 200 A.D.
6-1/4"W. x 10"L.
Private FL. collection. Ex. Barry Kernerman, Toronto, ex. Samuel Dubiner collection, Tel Aviv, Israel, acquired 1960's.
**Est. $8,000-$12,000**
**Closing: Monday, September 18th, 5:02 P.M.**

**214. Maya Jade Zoomorphic Head**
Mexico. Ca. 500-800 A.D. 1-3/4"H. x 1-3/8"W.
Private Swedish collection. Ex. Peter Rose collection, Tucson.
Ex. Arte Primitivo, NYC. Auction 84, lot 185. 2016.
Ex. Barry Kernerman collection, Toronto.
**Est. $3,000-$4,000**
**Closing: Monday, September 18th, 5:04 P.M.**

**215. Maya Decorated Shell Trumpet**
Maya regions. Ca. 500 - 800 A.D. 6-7/8"L. x 4-3/4"W.
Private San Diego collection.
Ex. Arte Primitivo auction 54, lot 443. 2010.
Ex. George Anderegg, Jr. collection. Acquired from Harmer Rooke Galleries, NYC. 1990. Old collection label affixed on the interior: "782".
**Est. $1,500-$2,500 Closing: Monday, September 18th, 5:06 P.M.**

**216. Maya Warrior with Shield**
Maya regions. Ca. 500 - 800 A.D. 5-7/8"H. x 6" W.
Private Nevada collection, ex. Alan Rosenberg, FL. collection # MO3846. Exhibited at the Marjorie Barrick Museum, UNLV, 1990's.
**Est. $800-$1,200**
**Closing: Monday, September 18th, 5:08 P.M.**

**217. Maya Reclining Figure**
Maya regions. Ca. 500 - 800 A.D.
5-5/8" H. x 9-1/4" W.
Private Nevada collection, ex. Alan Rosenberg, FL. collection # AR7839.
Exhibited at the Marjorie Barrick Museum, UNLV, 1990's.
**Est. $1,000-$1,500 Closing: Monday, September 18th, 5:10 P.M.**

**218. Maya Hollow Molded Figures (2)**
Maya regions. Ca. 500 - 800 A.D. 6-1/2"H. & 5-3/4"H.
Estates of Lora and Dr. Stanley Reichman, NYC.
Acquired 1950's - 1970's. **Est. $800-$1,200**
**Closing: Monday, September 18th, 5:12 P.M.**

**219. Chorotega**
**Pedestal Vase with Figure**
Costa Rica.
Ca. 500 - 1000 A.D.
9-7/8"H. x 8"D.
Scheifele private
collection, CT.
Acquired 1960's.
**Est. $1,000-$1,500**
**Closing: Monday,**
**September 18th, 5:14 P.M.**

**220. Chorotega**
**Polychrome Decorated Urn**
Nicoya Peninsula, Costa Rica.
Ca. 500 - 1000 A.D.
7-1/2" H. x 5-3/4" D.
Scheifele private
collection, CT.
Acquired 1960's.
**Est. $600-$900**
**Closing: Monday,**
**September 18th, 5:16 P.M.**

**221. Chorotega Seated Figures (2)**
Costa Rica. Ca. 500 - 1000 A.D.
6-1/2"H. x 4-5/8"W. &4-1/4"H. x 3" W.
Scheifele private collection, CT.
Acquired 1962-1965.
**Est. $700-$1,000 Closing: Monday,**
**September 18th, 5:18 P.M.**

**222. Chorotega Seated Figures (3)**
Costa Rica. Ca. 500 - 1000 A.D.
4-3/4" H. x 3" W.and5-1/4" H.
x 3" W.and5-1/8" H, x 3-1/2" W.
Scheifele private collection, CT.
Acquired 1962-1965.
Collection #'s: 24/17K, 26/11, 25/17J.
**Est. $600-$900**
**Closing: Monday, September 18th, 5:20 P.M.**

**223. Costa Rican Polychrome Decorated Urn**
Costa Rica. Ca. 500 - 1000 A.D. 11-5/8"H. x 8"W. Indiana collection. Acquired from Arte Primitivo. Ex. private NYC collection, acquired 1950's - 1980's. **Est. $1,600-$2,500 Closing: Monday, September 18th, 5:22 P.M.**

**224. Costa Rican Tripod Vessel**
Costa Rica. Ca. 500 - 1000 A.D. 7"H. x 12"W. Private South Florida collection, acquired prior to 1969 from Alan C. Lapiner. **Est. $1,000-$1,500**
**Closing: Monday, September 18th, 5:24 P.M.**

**225. Huetar Face Bowl & Tripod (2)**
Costa Rica. Ca. 500 - 1000 A.D. 5"H. x 4-1/4" D. & 2-1/2"H. x 6"D. Scheifele private collection, CT. Acquired 1962-1965. **Est. $600-$900 Closing: Monday, September 18th, 5:26 P.M.**

**226. Guanacaste Chocolate Ware Face Olla**
La Guinea region, Costa Rica. Ca. 1000 - 1250 A.D. 5"H. x 6-1/2" D. Scheifele private collection, CT. Acquired 1962-1965.
**Est. $600-$900 Closing: Monday, September 18th, 5:28 P.M.**

**227. Nicoya Chocolateware Vessels (3)**
Costa Rica. Ca. 500 - 1000 A.D.
2-1/2"H. x 3-3/4"D. & 4" H. x 7-5/8" W. & 3-1/2"H. x 3-1/2"D.
Scheifele private collection, CT. Acquired 1960's.
Collection #s 3/76G, 203/105, 50/10.
**Est. $600-$900 Closing: Monday, September 18th, 5:30 P.M.**

**228. Costa Rican Jade Bat Wing Pectoral**
Costa Rica. Ca. 500 - 1000 A.D. 7”W. x 2”H.
Scheifele private collection, CT. Ex. private FL. collection, acquired through family descent.
**Est. $2,000-$3,000**
**Closing: Monday, September 18th, 5:32 P.M.**

**229. Costa Rican Jade Effigy Pendant, Olmecoid**
Costa Rica. Ca. 100 B.C. - 300 A.D. 8-7/8”H. x 2-1/2”W.
The Seymour and Alyce Lazar Collection, Palm Springs, CA. Private Collection, active as a collector from the 1950’s to the 1970’s. Judith Small Nash, New York, acquired from the above circa the early 1970’s. Arte Primitivo, New York, September 20, 2010, lot 4, consigned by the above. Acquired at the above auction.Ex. Sotheby’s, NYC, Lazar collection, 9/26/22. lot #7.
**Est. $3,000-$5,000**
**Closing: Monday, September 18th, 5:34 P.M.**

**230. Costa Rican Carved Brown Stone Pendant**
Costa Rica. Ca. 500 A.D. 2-1/4”H. x 1-1/2”W.
NYC collection. Ex. Lands Beyond, NYC.
Ex. Arthur Seiff collection.
**Est. $1,500-$1,800**
**Closing: Monday, September 18th, 5:36 P.M.**

**231. Costa Rican Jade Openwork Stylized Turtle Pendant**
Costa Rica. Ca. 100 - 500 A.D.
3-3/8”H. x 2-1/2”W.
The Seymour and Alyce Lazar Collection, Palm Springs, CA.
**Est. $1,500-$2,500**
**Closing: Monday, September 18th, 5:38 P.M.**

**232. Costa Rican Jade Slender Avian Axe God**
Costa Rica. Ca. 100 B.C. - 400 A.D. 6-1/4”H. x 1”W.
The Seymour and Alyce Lazar Collection, Palm Springs, CA.
**Est. $1,000-$1,500**
**Closing: Monday, September 18th, 5:40 P.M.**

**233. Costa Rican Seated Male Figure**
Costa Rica. Ca. 500 - 1000 A.D.
6"H. x 3-7/8" W.
Scheifele private collection, CT.
Acquired 1962-1965. **Est. $600-$900**
**Closing: Monday, September 18th, 5:42 P.M.**

**234. Huetar Standing Figure with Trophy Head**
Costa Rica. Ca. 500 - 1000 A.D.
8"H. x 3-5/8"W.
Collection of Suzanne Bradford Mason, Greenwich, CT. Acquired 1960's. To family by descent.
**Est. $1,000-$1,500**
**Closing: Monday, September 18th, 5:44 P.M.**

**235. Huetar Standing Stone Female**
Costa Rica. Ca. 500 - 1000 A.D. 8-1/2"H.
Scheifele private collection, CT. Acquired 1962-1965.
**Est. $700-$1,000 Closing: Monday, September 18th, 5:46 P.M.**

**236.**

**237.**

**236. Huetar Stone Kneeling Male Warrior Figures (2)**
Costa Rica. Ca. 500 - 1000 A.D.
5-1/2"H. x 5" W. & 6" H. x 5-5/8" W.
Scheifele private collection, CT. Acquired 1962-1965.
**Est. $1,200-$1,800**
**Closing: Monday, September 18th, 5:48 P.M.**

**237. Huetar Opposing Sukia Figures**
Costa Rica. Ca. 500 - 1000 A.D. 3-1/4"H. x 5-1/2"L.
Collection of Suzanne Bradford Mason, Greenwich, CT. Acquired 1960's. To family by descent.
**Est. $600-$900**
**Closing: Monday, September 18th, 5:50 P.M.**

**238. Huetar Stone Metate**
Costa Rica. Ca. 500 - 1000 A.D. 5"H. x 8-1/4"W. x 12-1/4"L.
Scheifele private collection, CT. Acquired 1962-1965.
**Est. $800-$1,200**
**Closing: Monday, September 18th, 5:52 P.M.**

**239. Costa Rican Stone Small Effigy Metate**
Costa Rica. Ca. 500 - 1000 A.D. 16-1/2"L. x 7-1/2"W. x 6"H.
The Seymour and Alyce Lazar Collection, Palm Springs, CA.
**Est. $2,500-$3,500**
**Closing: Monday, September 18th, 5:54 P.M.**

**240. Costa Rican Jaguar Metate**
Costa Rica. Ca. 500 - 1000 A.D.
3-1/4"H. x 8-1/8"W.
Scheifele private collection, CT. Acquired 1962-1965.
**Est. $1,000-$1,500**
**Closing: Monday, September 18th, 5:56 P.M.**

**241. Costa Rican Small Round Jaguar Metate**
Costa Rica. Ca. 500 - 1000 A.D.
4"H. x 9"D.
Scheifele private collection, CT. Acquired 1962-1965.
**Est. $1,000-$1,500**
**Closing: Monday, September 18th, 5:58 P.M.**

**242. Costa Rican Large Jaguar Metate**
Costa Rica. Ca. 500 A.D. 11-3/4"H. x 24"L. The Seymour and Alyce Lazar Collection, Palm Springs, CA.
**Est. $6,000-$8,000 Closing: Monday, September 18th, 6:00 P.M.**

**243. Costa Rican Stone Effigy Jaguar Metate**
Costa Rica. Ca. 500 - 1000 A.D. 11"H. x 21-1/4"L. The Seymour and Alyce Lazar Collection, Palm Springs, CA.
**Est. $6,000-$8,000 Closing: Monday, September 18th, 6:02 P.M.**

**244. Costa Rican Stone Metate with Relief Decorated Underside**
Costa Rica. Ca. 500 A.D. 22"L. x 9"H.
The Seymour and Alyce Lazar Collection, Palm Springs, CA.
**Est. $4,000-$6,000**
**Closing: Monday, September 18th, 6:04 P.M.**

**245. Costa Rican Stone Flying Panel Metate**
Costa Rica. Late Period IV,
ca. AD 1 - 500 aA.D.
11-1/4"H. (28.5 cm); 18"L.
in (48 cm.) & 13"W.
The Seymour and Alyce Lazar Collection,
Palm Springs, CA. Acquired by 1971,
listed as no. 105 in the September 10,
1973 appraisal of the collection.
Ex. Sotheby's, NYC, lot # 35, 9/26/22.
**Est. $4,000-$6,000**
**Closing: Monday,**
**September 18th, 6:06 P.M.**

**246. Costa Rican Figural Metate**
Costa Rica. Ca. 500 A.D. 23"L.
The Seymour and Alyce Lazar
Collection, Palm Springs, CA.
**Est. $3,000-$5,000**
**Closing: Monday,**
**September 18th, 6:08 P.M.**

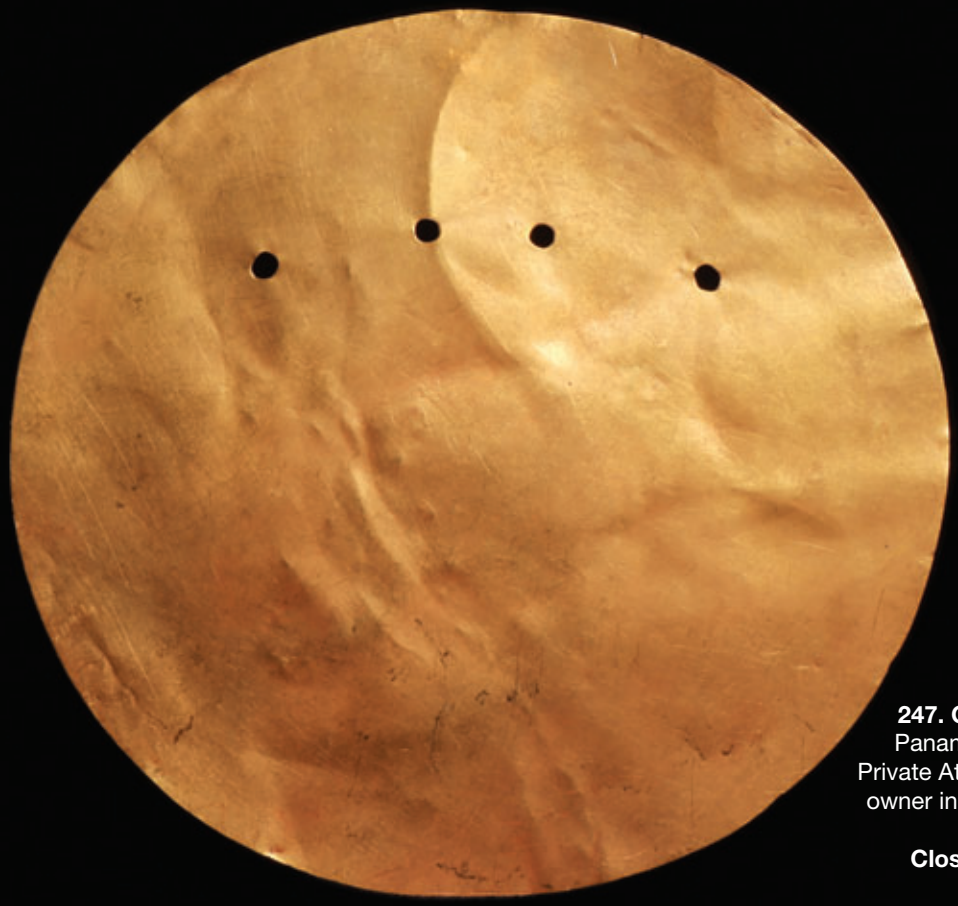

**247. Cocle Large Hammered Gold Disc Pectoral**
Panama. Ca. 800 - 1250 A.D. 7-1/2"D. 162 grams.
Private Atlanta, Georgia collection, acquired by the current owner in Panama, 1960's, with copy of provenance letter from the owner. **Est. $20,000-$30,000**
**Closing: Tuesday, September 19th, 10:00 A.M.**

**248. Cocle Gold Alligator Pendant**
Panama. Ca. 800 - 1250 A.D. 3"L. x 2"W. 38 grams.
Private Atlanta, Georgia collection, acquired by the current owner in Panama, 1960's. Copy of the Robert Sonin appraisal letter dated August 18th, 1987, #5 in listing. With copy of provenance letter from the owner.
**Est. $5,000-$8,000 Closing: Tuesday, September 19th, 10:02 A.M.**

**249. Veraguas Gold Eagle Pendant**
Panama. Ca. 800 - 1250 A.D. 3-1/2"W. x 2-1/2"H. 50 grams.
Private Atlanta, Georgia collection, acquired by the current owner in Panama, 1960's. Copy of the Robert Sonin appraisal letter dated August 18th, 1987, #4 in listing. **Est. $6,000-$9,000**
**Closing: Tuesday, September 19th, 10:04 A.M.**

**250. Veraguas Gold Figural Pendant**
Panama. Ca. 800 - 1250 A.D. 1-1/2"H x 1-3/4"W. 21 grams.
Private Atlanta, Georgia collection, acquired by the current owner in Panama, 1960's. Copy of the Robert Sonin appraisal letter dated August 18th, 1987, #1 in listing. With copy of provenance letter from the owner.
**Est. $4,000-$6,000 Closing: Tuesday, September 19th, 10:06 A.M.**

**251. Cocle Small Gold Disc**
Panama. Ca. 800 - 1250 A.D. 2-1/8"D. 9 grams.
Private Atlanta, Georgia collection, acquired by the current owner in Panama, 1960's. With copy of provenance letter from the owner.
**Est. $600-$900 Closing: Tuesday, September 19th, 10:08 A.M.**

**252. Veraguas / Diquis Fine Gold Eagle Pendant**
Panama.
Ca. 800 - 1250 A.D.
3-1/2"L. 154 grams.
Private Atlanta, Georgia collection, acquired by the current owner in Panama, 1960's.
Copy of the Robert Sonin appraisal letter dated August 18th, 1987. With copy of provenance letter from the owner.
**Est. $18,000-$25,000**
**Closing: Tuesday, September 19th, 10:10 A.M.**

**253. Cocle / Azuero Large Gold Double Body Eagle Pendant**
Panama. Ca. 800 - 1250 A.D. 6-1/2"W. x 4"H. 161 grams. Private Atlanta, Georgia collection, acquired by the current owner in Panama, 1960's. With copy of provenance letter from the owner. **Est. $12,000-$18,000 Closing: Tuesday, September 19th, 10:12 A.M.**

**254. Cast Gold Lizard Pendants (2)**
Panama. Ca. 800 - 1250.
2-1/4"L.; 14 & 15 grams, (29 gms twt.)
Private Atlanta, Georgia collection, acquired by the current owner in Panama, 1960's. Copy of the Robert Sonin appraisal letter dated August 18th, 1987, #8 in listing. With copy of provenance letter from the owner.
**Est. $5,000-$8,000**
**Closing: Tuesday, September 19th, 10:14 A.M.**

**255. Sinu Large Gold Frog Pendant**
Sinu, Colombia. Ca. 800 - 1200 A.D. 2-1/4"L. 23 gms.
Emily & Walter Mead Collection, Santa Fe, NM.,
active 1960's - 1990's. (Mead Paper Corporation family).
**Est. $3,000-$3,500**
**Closing: Tuesday, September 19th, 10:16 A.M.**

**256. Fine Costa Rican Jadeite Mace Head**
Costa Rica. Ca. 500 - 1000 A.D. 3-1/2"H. x 3-1/4"L.
Ex. Arte Primitivo, NYC, auction 59, lot 091. 2011. Ex. Ronald Braddish collection, NYC.
Acquired from Robert Taylor (Juergen's Gallery), NYC., in the 1970's.
**Est. $3,000-$5,000**
**Closing: Tuesday, September 19th, 10:18 A.M.**

**257. Costa Rican Stone Mace Head**
Costa Rica. Ca. 500 - 1000 A.D. 2-1/4"H. x 3-1/8"L.
The Seymour and Alyce Lazar Collection,
Palm Springs, CA; acquired by 1971, no. 102 on September 10, 1973 appraisal of the collection.
**Est. $1,000-$1,500**
**Closing: Tuesday, September 19th, 10:20 A.M.**

**258. Narino Decorated Amphora**
Colombia. Ca. 1000 A.D. 29"H. x 10-1/2"W.
Collection of Maurice Bernstein,
NYC and FL. Acquired 1960's - 1970's.
**Est. $1,000-$1,500 Closing: Tuesday,**
**September 19th, 10:22 A.M.**

**259. Taino Vomit Stick**
Hispaniola.
Uncertain. This lot is
being sold without
guarantee of age or
authenticity.
11-3/4"L.
Private Greenwich, CT.
collection, ex.Edward
Hall, Cambridge,
Massachusetts;
William Gross,
Syracuse, New York;
to the present owner.
**Est. $800-$1,200**
**Closing: Tuesday,**
**September 19th,**
**10:24 A.M.**

**260. Tamalameque Urn**
**with Full Figure**
Colombia. Ca. 1000 A.D.
18"H. x 6-1/2"W.
Collection of Maurice
Bernstein, NYC and FL.
Acquired 1960's - 1970's.
**Est. $1,500-$2,500**
**Closing: Tuesday,**
**September 19th,**
**10:26 A.M.**

**261. Large Tairona Lidded Cache Vessel**
Colombia. Ca. 800 - 1200 A.D. 10"H. x 12-1/2"D.
Collection of Maurice Bernstein, NYC and FL., acquired 1960's - 1970's.
**Est. $900-$1,300**
**Closing: Tuesday, September 19th, 10:28 A.M.**

**262. Narino Shell Ocarinas (4)**
Colombia. Ca. 1000 A.D. 3-1/8"L. to 6-3/4"L.
Collection of Maurice Bernstein, NYC and FL. Acquired 1960's - 1970's,
collection #'s 392, 396, 878 & 880. **Est. $500-$800**
**Closing: Tuesday, September 19th, 10:30 A.M.**

**263. Quimbaya Retablo Figure**
Colombia. Ca. 500 A.D. 8-1/2"H. x 7-1/2"W.
Collection of Maurice Bernstein, NYC and FL.
Acquired 1960's - 1970's.
**Est. $1,200-$1,800**
**Closing: Tuesday, September 19th, 10:32 A.M.**

**264. Tairona Blackware Wedding Vessel**
Colombia. Ca. 1000 - 1200 A.D. 8-7/8"H. x 11-3/8"W.
Ex. Arte Primitivo auction 68, lot 129, 2013. Ex. Collection of Dr. John E. Frost, Houston, TX., ex. Harmer Rooke Gallery, NYC., 1970's - 1980's.
**Est. $1,000-$1,500 Closing: Tuesday, September 19th, 10:34 A.M.**

**265. Tumaco Pottery Head**
Ecuador. Ca. 300 A.D.
7-1/2"H. x 4-3/4"W.
Private South Florida collection, acquired prior to 1969 from Alan C. Lapiner, with copy of appraisal from: Arts of the Four Quarters, Ltd. 111 West 13th Street, NYC, (Alan C. Lapiner owner), dated September 30th, 1969, # 159. **Est. $600-$900**
**Closing: Tuesday, September 19th, 10:36 A.M.**

**266. Tamalameque Lid & Urn Base (2)**
Rio Magdalena, Colombia.
Ca. 1000 A.D.
13-1/2"H. urn & 9"H. head.
Collection of Maurice Bernstein, NYC and FL. Acquired 1960's - 1970's.
**Est. $800-$1,200**
**Closing: Tuesday, September 19th, 10:38 A.M.**

**267. Chorrera Oblong Fish Bowl**
Ecuador. Ca. 1000 - 500 B.C. 13-3/4"L. x 6-1/2"W.
Private Swiss collection formed in 1990's;
Ex. Arte Primitivo auction 71, lot 602.
**Est. $900-$1,200 Closing: Tuesday, September 19th, 10:40 A.M.**

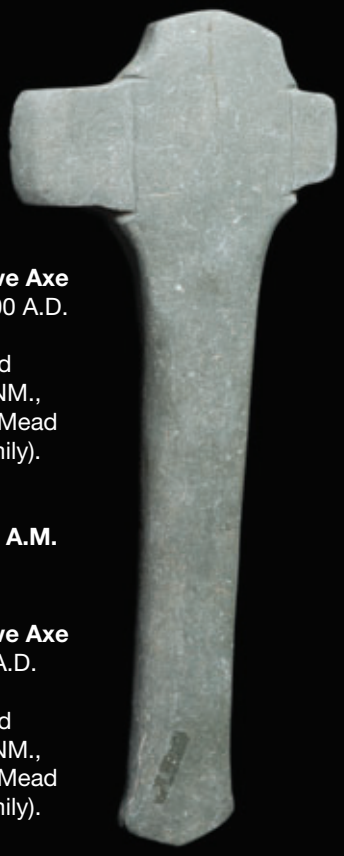

**268. Tairona Stone Votive Axe**
Colombia. Ca. 500 - 1000 A.D.
8"H. x 3-1/4"W.
Emily & Walter Mead
Collection, Santa Fe, NM.,
active 1960's - 1990's. (Mead
Paper Corporation family).
**Est. $800-$1,200**
**Closing: Tuesday,**
**September 19th, 10:42 A.M.**

**269. Tairona Stone Votive Axe**
Colombia. Ca. 1000 A.D.
8-3/8"L.
Emily & Walter Mead
Collection, Santa Fe, NM.,
active 1960's - 1990's. (Mead
Paper Corporation family).
**Est. $800-$1,200**
**Closing: Tuesday,**
**September 19th, 10:44 A.M.**

**270. Manabi Blackware Vessel with Face**
Ecuador. Ca. 500 - 1000 A.D. 10-1/4"H. x 7-1/2"W.
Private South Florida collection, acquired prior to 1969 from Alan C. Lapiner,
with copy of appraisal from: Arts of the Four Quarters, Ltd. 111 West 13th
Street, NYC, (Alan C. Lapiner owner), dated September 30th, 1969,
collection # 158. **Est. $600-$900**
**Closing: Tuesday, September 19th, 10:46 A.M.**

**271. Tairona Large Bat Wing Pectoral**
Colombia. Santa Marta, Magdalena, Colombia. Ca. 800 - 1400 A.D. 11-3/4"L.
NYC collection. Ex. Lands Beyond, NYC., inv. # 6597.
Ex. Arte Primitivo, NYC, June 2010. **Est. $1,800-$2,500**
**Closing: Tuesday, September 19th, 10:48 A.M.**

**272. Valdivia Stone Axe**
Ecuador. Ca. 2300 - 2000 B.C. 5-1/2"L. x 4-3/4"W.
Ex. The Lands Beyond Gallery, NYC, inv. # 6794.
Ex. Robert Peters collection, NYC. **Est. $1,200-$1,500**
**Closing: Tuesday, September 19th, 10:50 A.M.**

**273. Sinu Standing Female Figure with Wide Round Proportions**
Moche. Ca. 500 - 800 A.D. 11”H. x 4-3/4”W.
Ex. Daley collection, NY., acquired 1960’s - 1970’s. Artemis Lab XRF test report included.
**Est. $8,000-$10,000 Closing: Tuesday, September 19th, 10:52 A.M.**

**274. Moche Tumi with Gilt Silver Figure**
Moche. Ca. 500 - 800 A.D. 11”H. x 4-3/4”W.
Ex. Daley collection, NY., acquired 1960’s - 1970’s. Artemis Lab XRF test report included.
**Est. $8,000-$10,000 Closing: Tuesday, September 19th, 10:54 A.M.**

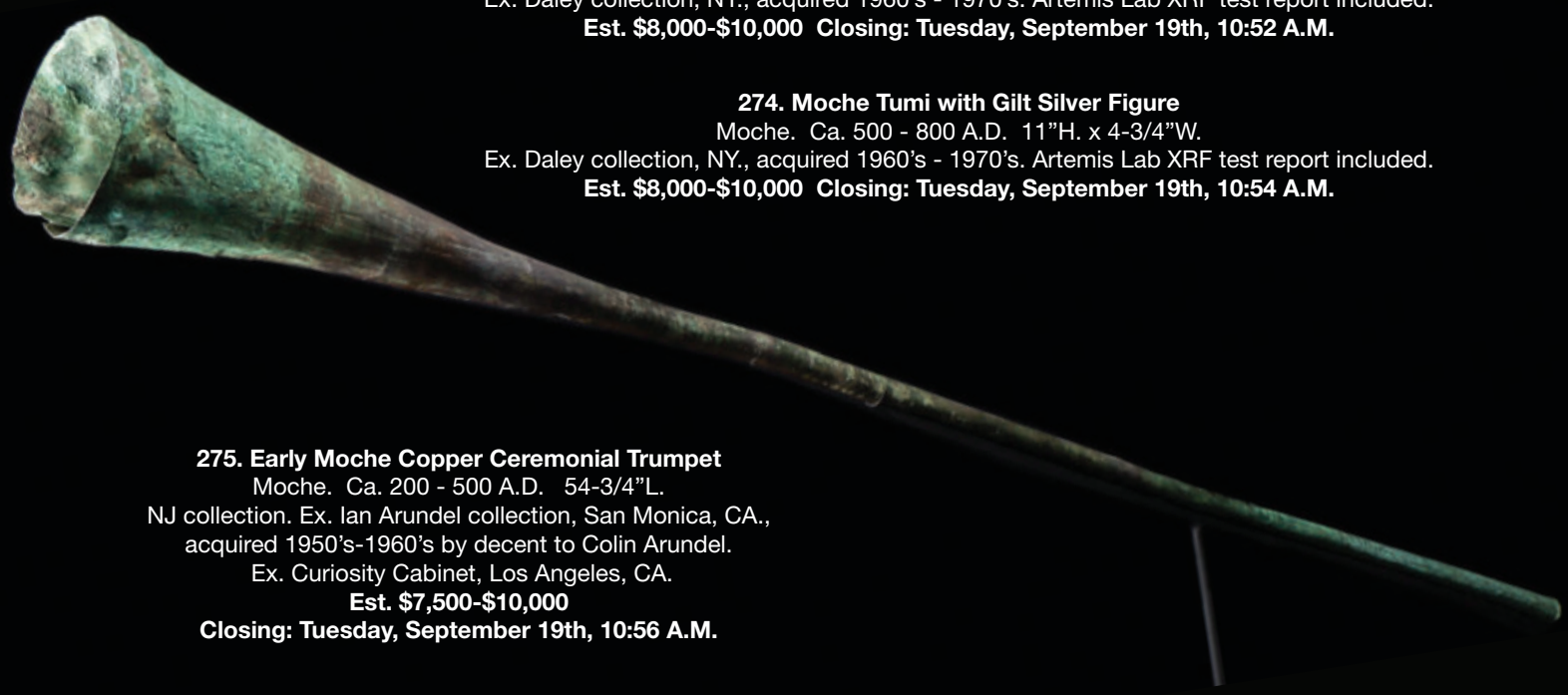

**275. Early Moche Copper Ceremonial Trumpet**
Moche. Ca. 200 - 500 A.D. 54-3/4”L.
NJ collection. Ex. Ian Arundel collection, San Monica, CA.,
acquired 1950’s-1960’s by decent to Colin Arundel.
Ex. Curiosity Cabinet, Los Angeles, CA.
**Est. $7,500-$10,000**
**Closing: Tuesday, September 19th, 10:56 A.M.**

**276. Chavin Blackware Snake Bottle**
Chavin. Ca. 400 B.C.
7-1/4"H. x 5"W.
Private NYC collection.
Acquired from Arte Primitivo, NYC.
Auction 59 lot 143, December 2011. Collection of Dr. Peter Takacs, NY, acquired from Norman Lane, Albuquerque, NM., 1980's - 1990's. Old collection #'s on base.
**Est. $1,500-$2,500**
**Closing: Tuesday, September 19th, 10:58 A.M.**

**277. Tembladera Blackware Mace Head**
Chavin, Tembladera, Jequetepequé Valley.
Ca. 1250 - 500 B.C.
3-1/2"H. x 3"W.
Private South Florida collection, acquired prior to 1969 from Alan C. Lapiner, with copy of appraisal from: Arts of the Four Quarters, Ltd. 111 West 13th Street, NYC, (Alan C. Lapiner owner), dated September 30th, 1969, inv. # 156.
**Est. $700-$1,000**
**Closing: Tuesday, September 19th, 11:00 A.M.**

**278. Chavin / Recuay Snuff Palette**
Chavin.
Ca. 1000 - 400 B.C.
4-1/2" H. x 2"W.
Scheifele private collection, CT.
**Est. $800-$1,200**
**Closing: Tuesday, September 19th, 11:02 A.M.**

**279. Chavin Bottle with Stipple Decoration**
Chavin. Ca. 800 - 400 B.C.
9-3/4"H. x 6"W.
The Seymour and Alyce Lazar Collection, Palm Springs, CA.
Ex. Sotheby's NY., 1986; ex. Alan Lapiner.
**Est. $600-$900**
**Closing: Tuesday, September 19th, 11:04 A.M.**

**280. Chavin Snake Vessel**
Chavin. Ca. 1000 - 400 B.C. 8-3/4"H. x 9-1/4"W.
Private NYC collection. Acquired from Arte Primitivo, NYC. Auction 72 lot 147. Private New York collection, acquired in the 1960's, from Fred Drew.
**Est. $2,500-$3,500**
**Closing: Tuesday, September 19th, 11:06 A.M.**

**281. Paracas Decorated Bird Bowl**
Paracas. Ca. 200 B.C. -200 A.D. 8-3/8"D. x 2-1/2'H.
Private South Florida collection, acquired prior to 1969 from Alan C. Lapiner, with copy of appraisal from: Arts of the Four Quarters, Ltd. 111 West 13th Street, NYC, (Alan C. Lapiner owner), dated September 30th, 1969, inv. # 127.
**Est. $700-$1,000**
**Closing: Tuesday, September 19th, 11:08 A.M.**

**282. Chavin Grayware Globular Vessel**
Chavin. Ca. 1000 - 400 B.C. 9-3/8"H. x 6-1/4"W.
Private NYC collection. Acquired from Arte Primitivo, NYC. Auction 55 lot 182, Sept. 2010. Ex. Hoffmann collection, Stuttgart.
**Est. $800-$1,200**
**Closing: Tuesday, September 19th, 11:10 A.M.**

**283. Paracas Incised Bowl**
Paracas. Ca. 100 B.C. - 200 A.D. 6-7/8"D. x 2-1/4"H.
Private South Florida collection, acquired prior to 1969 from Alan C. Lapiner, with copy of appraisal from: Arts of the Four Quarters, Ltd. 111 West 13th Street, NYC, (Alan C. Lapiner owner), dated September 30th, 1969, inv. # 126. **Est. $1,500-$2,500**
**Closing: Tuesday, September 19th, 11:12 A.M.**

**284. Recuay Figure with Llama Vessel**
Recuay. Ca. 200 B.C. - 400 A.D. 7-1/8"L. x 6-7/8"H.
Private South Florida collection, acquired prior to 1969 from Alan C. Lapiner, with copy of appraisal from: Arts of the Four Quarters, Ltd. 111 West 13th Street, NYC, (Alan C. Lapiner owner), dated September 30th, 1969, item # 120. **Est. $800-$1,200**
**Closing: Tuesday, September 19th, 11:14 A.M.**

**285. Recuay Male Figure Drinking**
Recuay. Ca. 200 B.C. - 400 A.D. 8-1/4"H. x 5-3/4"W.
Private South Florida collection, acquired prior to 1969 from Alan C. Lapiner, with copy of appraisal from: Arts of the Four Quarters, Ltd. 111 West 13th Street, NYC, (Alan C. Lapiner owner), dated September 30th, 1969, # 102. **Est. $1,000-$1,500**
**Closing: Tuesday, September 19th, 11:16 A.M.**

**286. Vicus Anthropomorphic Double Bodied Vessel**
Vicus. Ca. 100 B.C. - 200 A.D. 9-1/8"H. x 11-1/4"L.
Ex. Arte Primitivo auction 61, lot 260, 2012. Ex. Robert Donnelly collection, N.H. acquired 1978- 1980, ex. Charles Warren, FL. to present owner by descent. **Est. $1,000-$1,500**
**Closing: Tuesday, September 19th, 11:18 A.M.**

**287. Vicus Relief Carved Globular Vessel**
Vicus. Ca. 100 B.C. - 400 A.D. 5-3/4"H. x 5-1/2"W.
Private South Florida collection, acquired prior to 1969 from Alan C. Lapiner, with copy of appraisal from: Arts of the Four Quarters, Ltd. 111 West 13th Street, NYC, (Alan C. Lapiner owner), dated September 30th, 1969. inv. # 152. **Est. $600-$900**
**Closing: Tuesday, September 19th, 11:20 A.M.**

**288. Moche Blackware Deity with Large Fish Vessel**
Moche. Ca. 500 - 800 A.D. 9-1/2"H. x 6-1/4"W.
Private NYC collection. Acquired at Arte Primitivo, auction 54 lot 561. 2009. Ex. Halsband collection, White Plains, NY.
**Est. $1,500-$2,000**
**Closing: Tuesday, September 19th, 11:22 A.M.**

**289. Moche Lobster Vessel**
Moche II. Phase II, ca. 200 - 500 A.D. 7-1/4"H. x 5"W.
Private NYC collection. Acquired from Arte Primitivo, NYC. Auction 59, lot 14, December 2011. Ex. Gloria Beer collection, Florida, acquired in the 1970's. **Est. $800-$1,200**
**Closing: Tuesday, September 19th, 11:24 A.M.**

**290. Moche Decorated Stirrup Vessel**
Moche. Ca. 500 - 800 A.D. A.D. 9"H. x 5"W.
Private NYC collection. Acquired from Arte Primitivo, NYC. Auction 58 lot 142, December 2011. Ex. Arte Primitivo auc. 49, lot 562. 2003. Ex. Private Chicago collection. Ex. Hoffman collection, Stuttgart. **Est. $1,200-$1,800**
**Closing: Tuesday, September 19th, 11:26 A.M.**

**291. Moche Four Headed Vessel**
Moche. Ca. 600 - 900 A.D.
6-1/2"H. x 4-1/2"W.
Private Washington DC. collection.
Ex. Georgetown Collection (04/2009).
**Est. $800-$1,200**
**Closing: Tuesday, September 19th, 11:28 A.M.**

**292. Viru Multi-lobed Owl Stirrup Vessel**
Viru. Ca. 100 BC - 200 A.D.
7-1/4"H. x 5"W.
Private NYC collection. Acquired from Arte Primitivo, NYC. Auction RE11, lot 111, 2011.
Ex. Private Chicago collection.
**Est. $1,000-$1,500**
**Closing: Tuesday, September 19th, 11:30 A.M.**

**293. Moche Man Riding Llama Vessel**
Moche. Ca. 500 - 800 A.D.
9-1/2"L. x 8"H.
Private South Florida collection, acquired prior to 1969 from Alan C. Lapiner, with copy of appraisal from: Arts of the Four Quarters, Ltd. 111 West 13th Street, NYC, (Alan C. Lapiner owner), dated September 30th, 1969, inv. #36. **Est. $800-$1,200**
**Closing: Tuesday, September 19th, 11:32 A.M.**

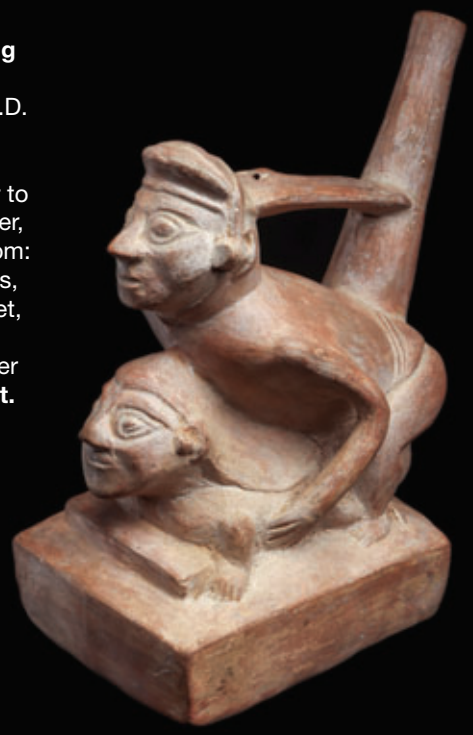

**294. Lambayeque Erotic Vessel**
Lambayeque. Ca. 500 - 800 A.D. 7-1/2"H. x 6-1/4"L.
Private South Florida collection, acquired prior to 1969 from Alan C. Lapiner, with copy of appraisal from: Arts of the Four Quarters, Ltd. 111 West 13th Street, NYC, (Alan C. Lapiner owner), dated September 30th, 1969, item # 34. **Est. $600-$900**
**Closing: Tuesday, September 19th, 11:34 A.M.**

**295. Moche IV Prisoner Group Vessel**
Moche. Ca. 500 - 800 A.D. 7-1/4"H. x 5"W.
The Seymour and Alyce Lazar Collection, Palm Springs, CA.
Ex. Sotheby Parke Bernet, with tag affixed to base: "SPB 030".
**Est. $1,500-$2,500**
**Closing: Tuesday, September 19th, 11:36 A.M.**

**296. Nazca Copulating Llamas Vessel**
Nazca. Ca. 100 - 600 A.D. 5-3/4"L. x 5-1/2"H.
Private South Florida collection, acquired prior to 1969 from Alan C. Lapiner, with copy of appraisal from: Arts of the Four Quarters, Ltd. 111 West 13th Street, NYC, (Alan C. Lapiner owner), dated September 30th, 1969, inv. # 82. **Est. $750-$1,000**
**Closing: Tuesday, September 19th, 11:38 A.M.**

**297. Nazca Trophy Head Vessel**
Nazca. Ca. 0 - 600 A.D. 8-3/4"H. x 6-1/2"W.
Private South Florida collection, acquired prior to 1969 from Alan C. Lapiner, with copy of appraisal from: Arts of the Four Quarters, Ltd. 111 West 13th Street, NYC, (Alan C. Lapiner owner), dated September 30th, 1969, inv. # 84. **Est. $1,000-$1,500**
**Closing: Tuesday, September 19th, 11:40 A.M.**

**298. Nazca Blind Figure Vessel**
Nazca. Ca. 0 - 600 A.D. 9-3/4"H. x 4-3/4"W.
The Seymour and Alyce Lazar Collection, Palm Springs, CA.
**Est. $800-$1,200**
**Closing: Tuesday, September 19th, 11:42 A.M.**

**299. Ica-Tiahuanaco Polychrome Bowl**
Ica. Ca. 1000 - 1200 A.D. 3"H. x 4-1/4"D.
Ex. Ye Olde Curiosity Shoppe, NJ., Dr. Arnold Saslow. Acquired from Harmer Rooke Galleries, NYC, early 1990's. **Est. $300-$500**
**Closing: Tuesday, September 19th, 11:44 A.M.**

**300. Ica-Tiahuanaco Polychrome Bowl**
Ica. Ca. 1000 - 1200 A.D. 3-1/4"H. x 3-3/8"D.
Ex. Ye Olde Curiosity Shoppe, NJ., Dr. Arnold Saslow. Acquired from Harmer Rooke Galleries, NYC, early 1990's. **Est. $300-$500**
**Closing: Tuesday, September 19th, 11:46 A.M.**

**301. Ica-Tiahuanaco Polychrome Bowl**
Ica. Ca. 1000 - 1200 A.D. 3"H. x 3-1/2"H.
Ex. Ye Olde Curiosity Shoppe, NJ., Dr. Arnold Saslow. Acquired from Harmer Rooke Galleries, NYC, early 1990's. **Est. $300-$500**
**Closing: Tuesday, September 19th, 11:48 A.M.**

**302. Tiahuanaco Parrot Vessel**
Tiahuanaco. Ca. 500 - 800 A.D. 5”H. x 6-1/2”L.
Private South Florida collection, acquired prior to 1969 from Alan C. Lapiner, with copy of appraisal from: Arts of the Four Quarters, Ltd. 111 West 13th Street, NYC, (Alan C. Lapiner owner), dated September 30th, 1969, item # 107.
**Est. $1,000-$1,500**
**Closing: Tuesday, September 19th, 11:50 A.M.**

**303. Chancay Figural Vessel of a Hunter**
Chancay. Ca. 1000 - 1250 A.D. 17-1/2”H. x 9-1/4”W.
The Seymour and Alyce Lazar Collection, Palm Springs, CA., acquired at Sotheby’s, November 5, 1980, lot 23; ex. property of a private TX. collector. **Est. $1,000-$1,500**
**Closing: Tuesday, September 19th, 11:52 A.M.**

**304. Chancay Amphora with Monkey**
Chancay. Ca. 800 - 1200 A.D.
16”H. x 9-1/2”W.
Private NYC collection. Acquired from Arte Primitivo, NYC. Auction 58, lot 152. Ex. private Danish collection, acquired in the 1970’s. Collection #1777. **Est. $1,500-$2,500**
**Closing: Tuesday, September 19th, 11:54 A.M.**

**305. Chancay Anthropomorphic Amphora**
Chancay. Ca. 900 - 1400 A.D. 16”H. x 8”W.
Private NYC collection. Acquired from Arte Primitivo, NYC. Auction 61, lot 294, June 2012. Ex. Private Tucson collection, acquired Arte Primitivo Gallery, Auction 31, lot 375. 2007. Ex. private Danish collection, acquired 1970’s. Collection # 907. **Est. $1,500-$2,500**
**Closing: Tuesday, September 19th, 11:56 A.M.**

**306. Chancay Mask with Shell Eyes**
Chancay. Ca. 1000 - 1250 A.D. 12”H. x 7-1/4”W.
The Seymour and Alyce Lazar Collection, Palm Springs, CA.
**Est. $1,500-$2,500**
**Closing: Tuesday, September 19th, 11:58 A.M.**

**307. Chancay-Huari Wooden Marker Mask**
Chancay. Ca. 800 - 1200 A.D. 14-1/2”H.
Private South Florida collection, acquired prior to 1969 from Alan C. Lapiner, with copy of appraisal from: Arts of the Four Quarters, Ltd. 111 West 13th Street, NYC, (Alan C. Lapiner owner), dated September 30th, 1969, inv. # 49. **Est. $1,500-$2,500**
**Closing: Tuesday, September 19th, 12:00 P.M.**

**308. Chancay Red Plank Mask with Diamond Eyes**
Chancay. Ca. 1000 - 1250 A.D. 10”L. x 7-3/4”W.
Private South Florida collection, acquired prior to 1969 from Alan C. Lapiner, with copy of appraisal from: Arts of the Four Quarters, Ltd. 111 West 13th Street, NYC, (Alan C. Lapiner owner), dated September 30th, 1969, inv. # 48. **Est. $1,000-$1,500**
**Closing: Tuesday, September 19th, 12:02 P.M.**

**309. Chancay Decorated Lidded Wooden Boxes (2)**
Chancay. Ca. 1000 - 1250 A.D. 10-1/2"L. x 3-5/8"W. & 8-5/8"L. x 4-3/4"W.
Private South Florida collection, acquired prior to 1969 from Alan C. Lapiner, with copy of appraisal from: Arts of the Four Quarters, Ltd. 111 West 13th Street, NYC, (Alan C. Lapiner owner), dated September 30th, 1969, #'s 46 & 47 on appraisal list. **Est. $1,200-$1,800**
**Closing: Tuesday, September 19th, 12:04 P.M.**

**310. Chancay Triple Lobed Snake Pacha**
Chancay. Ca. 1200 - 1250 A.D. 8"H. x 3-1/2"W.
Private San Diego collection. Acquired from Ancient World Arts, Ltd. 1989. Copy of invoice accompanies. **Est. $500-$800**
**Closing: Tuesday, September 19th, 12:06 P.M.**

**311. Chancay Spotted Feline Wearing Collar**
Chancay. Ca. 1000 - 1250 A.D. 9-3/4"L.
Private South Florida collection, acquired prior to 1969 from Alan C. Lapiner, with copy of appraisal from: Arts of the Four Quarters, Ltd. 111 West 13th Street, NYC, (Alan C. Lapiner owner), dated September 30th, 1969, inv. #56. **Est. $500-$800**
**Closing: Tuesday, September 19th, 12:08 P.M.**

**312. Chimu/ Inca Blackware Fox Vessel**
Chimu. Ca. 1000 - 1250 A.D. 9-1/2"H. x 10-3/4"L.
Private NYC collection, acquired from Arte Primitivo, NYC. Auction 59, lot 184. 2011. Ex. collection of a Maryland PhD.
**Est. $900-$1,200**
**Closing: Tuesday, September 19th, 12:10 P.M.**

**313. Chimu Wood Rattle Staff with Carved Masks**
Chimu. Ca. 1000 - 1250 A.D. 55”L.
Private Danish collection, acquired 1970’s. Collection # 1871.
**Est. $1,000-$1,500**
**Closing: Tuesday, September 19th, 12:12 P.M.**

**314. Chimu Wood Rattle Staff with Bird Eating Fish**
Chimu. Ca. 1000 - 1250 A.D. 61-1/2”l
Private Danish collection, acquired 1970’s. Collection # 1869.
**Est. $1,500-$2,500**
**Closing: Tuesday, September 19th, 12:14 P.M.**

**315. Chimu Wooden Staff with Seated Anthropomorphic Figure**
Chimu. Ca. 1000 - 1250 A.D. 58-1/2”L.
Private Danish collection, acquired 1970’s. Collection # 1874.
**Est. $1,000-$1,500**
**Closing: Tuesday, September 19th, 12:16 P.M.**

**316. Chimu Silver Beaker**
Chimu. Ca. 1000 - 1250 A.D. 7-5/8”H.
Private South Florida collection, acquired prior to 1969.
**Est. $500-$800**
**Closing: Tuesday, September 19th, 12:18 P.M.**

**317. Chimu-Inca Bird Vessel**
Inca Empire. Ca. 1000 - 1400 A.D. 7-1/2”H.
Arte Primitivo auction 68, lot 175. 2013.
Ex. Bill Freeman Estate Collection, Scottsdale AZ. & NM., acquired 1960’s - 1980’s.
**Est. $700-$1,000**
**Closing: Tuesday, September 19th, 12:20 P.M.**

**318. Inca Handled Aryballos & Sican Vessel (2)**
Inca Empire. Ca. 500 - 800 A.D. & 1000 - 1400 A.D.
7-1/2"H. x 8-1/4"L. & 4-1/4"H. x 3-3/8"W.
Collection of Suzanne Bradford Mason, Greenwich, CT.
Acquired 1960's. To family by descent.
**Est. $1,000-$1,500**
**Closing: Tuesday, September 19th, 12:22 P.M.**

**319. Pair of Lambayeque Figural Vessels**
Lambayeque. Ca. 1000 - 1250 A.D. 8-7/8"H. & 8-3/4"H.
Private South Florida collection, acquired prior to 1969 from Alan C. Lapiner, with copy of appraisal from: Arts of the Four Quarters, Ltd. 111 West 13th Street, NYC, (Alan C. Lapiner owner), dated September 30th, 1969, inv. # 146.
**Est. $1,000-$1,500**
**Closing: Tuesday, September 19th, 12:24 P.M.**

**320. Inca Ceremonial Pacha**
Inca. Ca. 1400 - 1532 A.D.
10-1/2"L. x 8-1/2"H.
Private South Florida collection, acquired prior to 1969 from Alan C. Lapiner.
**Est. $600-$900**
**Closing: Tuesday, September 19th, 12:26 P.M.**

**321. Published Chimu Blackware Vessel**
North Coast. Ca. 1300 - 1400 A.D.
6-7/8"H. x 7-3/4"L. x 4-1/2"W.
Private NYC collection. Acquired at Arte Primitivo, NYC., auction 57 lot 344, 2011. Ex. Arthur M. Sackler collection, acquired about 1970, accession #N-39. Published: Art of the Andes, Pre-Columbian Sculptured and Painted Ceramics from the Arthur M. Sackler Collections, page 328, item #49, B/W illustration.
**Est. $1,000-$1,500**
**Closing: Tuesday, September 19th, 12:28 P.M.**

**322. Inca Vessel with Dog & Pups**
Inca Empire. Ca. 1000 - 1425 A.D.
7-1/8"H. x 7-1/4"L.
Private South Florida collection, acquired prior to 1969 from Alan C. Lapiner, with copy of appraisal from: Arts of the Four Quarters, Ltd. 111 West 13th Street, NYC, (Alan C. Lapiner owner), dated September 30th, 1969, # 51.
**Est. $600-$900**
**Closing: Tuesday, September 19th, 12:30 P.M.**

**323. Important Chimu Painted Textile Panel**
North coast, Andean Area.
Late Intermediate period - Late Horizon, ca. 1100 - 1550 A.D.
64-1/8" x 59-1/8"
Private NYC collection, acquired in 1989. Ex. Helene and Philippe Leloup, Paris. Ex. Private Swiss collection.
**Est. $25,000-$35,000**
**Closing: Tuesday, September 19th, 12:32 P.M.**

**324. Chimu Mantle Section with Two Large Figures**
Chimu. Late Intermediate Period - Late Horizon: 1100 - 1550 A.D.
28-1/2"H. x 54"W. Acquired by the current collection in 1988, ex. Gail Martin Gallery, New York. **Est. $25,000-$35,000**
**Closing: Tuesday, September 19th, 12:34 P.M.**

**325. Pachacamac Panel of Fishes and Bird**
Peru. Ca. 900 - 1100 A.D. 12"H. x 14-1/2"W.
Private East Coast collection, acquired by the current collection in 1995, ex. Gail Martin Gallery, New York. **Est. $8,000-$12,000**
**Closing: Tuesday, September 19th, 12:36 P.M.**

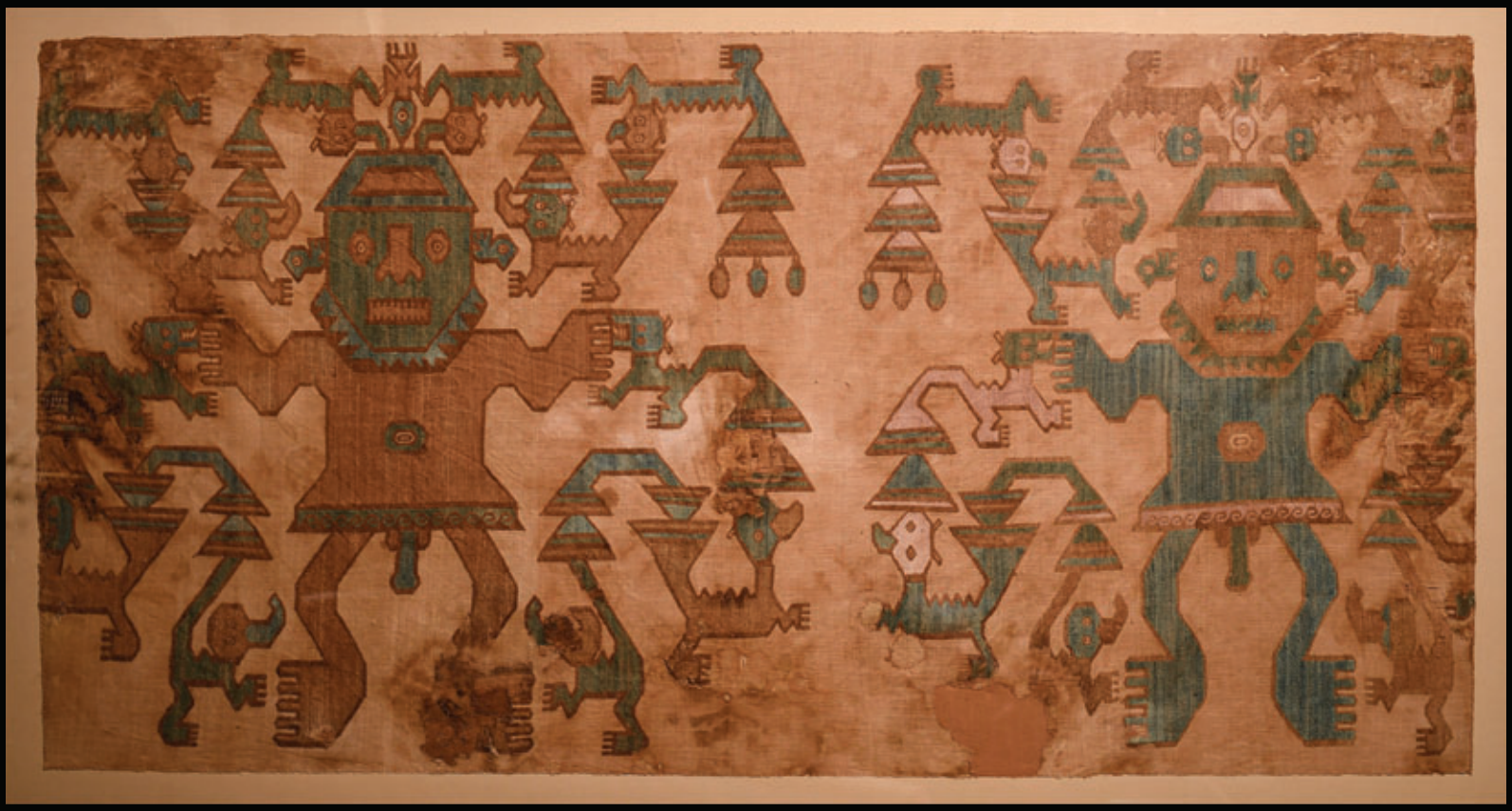

324.

325.

**326. Paracas Long Textile Section**
Paracas. South coast. Ca. 500 - 300 B.C. 45-1/2"L. x 9-1/2"W.
Florida collection; Ex. Edward H. Merrin Gallery, Inc., NYC.,
1970's - 1980's. **Est. $2,000-$3,000**
**Closing: Tuesday, September 19th, 12:38 P.M.**

**327. Paracas Deity Textile Fragment**
Paracas. Ca. 200 B.C. - 200 A.D. 10"L.
NYC collection; Ex. Edward H. Merrin Gallery, Inc., NYC.,
1970's - 1980's. **Est. $2,000-$3,000**
**Closing: Tuesday, September 19th, 12:40 P.M.**

**328. Inca Quipu with Wooden Beam**
Chimu / Inca Empire. Ca. 1000 - 1425 A.D. 16-3/4" W. x 24" H.
NYC collection; Ex. Edward H. Merrin Gallery, Inc., NYC., 1980's.
**Est. $1,200-$1,800 Closing: Tuesday, September 19th, 12:42 P.M.**

**329. Proto-Nazca Hummingbird Border Band**
Nazca. Ca. 200 - 400 A.D. 25-3/8"W. x 2-1/4"H.
NYC collection; Ex. Edward H. Merrin Gallery, Inc., NYC., 1980's.
**Est. $600-$900 Closing: Tuesday, September 19th, 12:44 P.M.**

**330. Ica Dart Tube & Inca Cap with Bronze Disc**
Ica & Inca Empire. Ca. 1000 -1450 A.D. 7-1/4" H. x 0-3/4" D.
and 5-1/4" D.and7" D. NYC collection; Ex. Edward H. Merrin Gallery,
Inc., NYC., 1980's. **Est. $800-$1,200**
**Closing: Tuesday, September 19th, 12:46 P.M.**

**331. Chancay Textile Panel**
Chancay. Ca. 1000 - 1250 A.D. 19" H. x 29" W.
NYC collection; Ex. Edward H. Merrin Gallery, Inc., NYC., 1980's.
**Est. $500-$800 Closing: Tuesday, September 19th, 12:48 P.M.**

**332. Danish Neolithic Axe Blade**
Denmark. Neolithic, 3900 - 1700 BC. 7-1/2"L. x 2"W.
NYC collection, ex. Fortuna Fine Arts, NYC.
Private Spanish collection,
Ex. MÃ¨ziÃ¨res-lez-ClÃ©ry, France.
Acquired by inheritance in 2022.
**Est. $600-$900**
**Closing: Tuesday, September 19th, 12:50 P.M.**

**333. Ancient Near East Stone Hand Scoop**
Mesopotamia. Ca. 1st millennium B.C. 3-3/4" H. x 2-1/4" W.
NYC collection, ex. Fortuna Fine Arts, NYC.
**Est. $1,500-$2,500**
**Closing: Tuesday, September 19th, 12:52 P.M.**

**334. Cuneiform Tablet in Envelope**
Mesopotamia. Ca. 2275 B.C. 2-3/4" x 2-1/8".
Collection of Edmund Bourke, MD., Yonkers, NY.
Acquired Arte Primitivo, auct 63, lot 179,
ex. collection of John Hadley, acquired in the 1950's.
**Est. $1,000-$1,500**
**Closing: Tuesday, September 19th, 12:54 P.M.**

**335. Tel Brak Black Marble Eye Idol**
Ancient Near East to Northern Mesopotamia.
Ca. 2nd millennium B.C. 3-1/8"H. x 2-1/2"W.
NYC collection, ex. Fortuna Fine Arts, NYC.
**Est. $1,500-$2,500**
**Closing: Tuesday, September 19th, 12:56 P.M.**

**336. Western Asiatic Achaemenid Inscribed Jug for King Darius**
Ancient Near East. Ca. 522- 331 B.C.
4-1/2"H. x 3"D. x 3-3/4"W.
Private NYC collection. Ex. Timeline Auctions, UK, 2017, sale 082017, lot # 0409d. Translation letter signed by W.G. Lambert. (British Museum and Univ. of Birmingham).
**Est. $8,000-$12,000**
**Closing: Tuesday, September 19th, 12:58 P.M.**

**337. Sumerian Calcite Female Mari type Figure**
Sumeria. Ca. Early 3rd millenium B.C. 2-3/5"H.
Ex. Carl Tautenhahn collection, formed prior to 1982, Houston, TX. with copy of invoice.
Ex. Dr. Charles and Natalie Midlo collection, New Orleans, 1970's.
**Est. $5,000-$7,500**
**Closing: Tuesday, September 19th, 1:00 P.M.**

**338. Sumerian Shell Ram with Lapis Beard**
Sumer. Ca. 3000 B.C. 2-1/2"L. x 1-5/8"H.
Ex. Carl Tautenhahn collection, Houston, TX.
Ex. Dr. Charles and Natalie Midlo collection, New Orleans, 1970's. Copy of 06/14/1979 invoice.
**Est. $7,000-$9,000**
**Closing: Tuesday, September 19th, 1:02 P.M.**

**339. Superb Luristan Short Sword**
Luristan. Ca. 1200 - 800 B.C. 18-1/2"H.
Paula and Dr. Leo Gorelkin collection, NYC.
Ex. German Collection from Cologne, 1980-1990.
**Est. $3,000-$5,000**
**Closing: Tuesday, September 19th, 1:04 P.M.**

**340. Luristan Bronze Axe Head**
N.E. Persia. Ca. 1st millennium B.C. 4-3/4"L. x 3"W.
NYC collection, ex. Fortuna Fine Arts, NYC.
**Est. $800-$1,200**
**Closing: Tuesday, September 19th, 1:06 P.M.**

**341. Luristan Bronze Long Sword**
Ancient Luristan. Ca. 9th - 7th century B.C. 32-1/4"L.
NYC collection, ex. Fortuna Fine Arts, NYC.
**Est. $1,500-$2,000**
**Closing: Tuesday, September 19th, 1:08 P.M.**

**342. Luristan Bronze Spear**
Ancient Near East. Ca. 1st millennium B.C.
11-1/2"L.
Ex. Ye Olde Curiosity Shoppe, NJ., Dr. Arnold Saslow.
**Est. $300-$400**
**Closing: Tuesday, September 19th, 1:10 P.M.**

**343. Luristan Bronze Axe**
Ancient Near East. Ca. 1st millennium B.C.
1-1/2"H x 6-1/4"L.
The Seymour and Alyce Lazar Collection, Palm Springs, CA.
**Est. $600-$900**
**Closing: Tuesday, September 19th, 1:12 P.M.**

**344. Neo-Assyrian Inscribed Bronze Mace Head with Lion**
Middle East. Ca. 900 - 700 B.C. 4"H.
NYC collection, ex. Fortuna Fine Arts, NYC. **Est. $5,000-$8,000**
**Closing: Tuesday, September 19th, 1:14 P.M.**

**345. Achaemenid Bronze Bowl**
Ancient Near East. Ca. 6th - 5th century B.C. 4-15/16"D.
Paula and Dr. Leo Gorelkin collection, NYC.
Previously in the collection of Mr. A. Sultani, London,
acquired in the 1980's. **Est. $2,500-$3,500**
**Closing: Tuesday, September 19th, 1:16 P.M.**

**346. Hittite Bronze Decorated Bracelet with Spikes**
Ancient Middle East. Ca. 1st millennium B.C. 4"H. x 3-1/4" W.
NYC collection, ex. Fortuna Fine Arts, NYC.
**Est. $600-$900**
**Closing: Tuesday, September 19th, 1:18 P.M.**

**347. South Arabian Bronze Camels (3)**
North Africa, possibly Yemen. Ca. 2nd - 1st century B.C.
2-1/2" to 3-3/8"H. NYC collection, ex. Fortuna Fine Arts, NYC.
**Est. $1,000-$1,500**
**Closing: Tuesday, September 19th, 1:20 P.M.**

**348. Amlash Steatopygous Female Fertility Idol**
Syria. Ca. 2nd -1st millennium B.C. 6" H. x 2-1/2" W.
NYC collection, ex. Fortuna Fine Arts, NYC.
**Est. $1,000-$1,500**
**Closing: Tuesday, September 19th, 1:22 P.M.**

**349. Anatolian**
**Alabaster Seated Figure**
Ancient Near East.
Ca. 2nd or 1st millennium B.C.
6-1/2"H. x 1-3/4"W.
NYC collection,
ex. Fortuna Fine Arts, NYC.
**Est. $4,000-$6,000**
**Closing: Tuesday,**
**September 19th, 1:24 P.M.**

**350. Anatolian Kila Bust**
**with Long Neck**
Anatolia.
Ca. 2500 B.C.
3-3/4" H. x 2" W.
NYC collection, ex. Fortuna
Fine Arts, NYC. Ex. David
Hendin collection.
**Est. $3,000-$5,000**
**Closing: Tuesday,**
**September 19th, 1:26 P.M.**

**351. Kilia Marble Head**
Anatolia. Ca. 2500 B.C. 2"H. x 2"W.
NYC collection, ex. Fortuna Fine Arts, NYC.
**Est. $400-$600**
**Closing: Tuesday, September 19th, 1:28 P.M.**

**352. Indus Valley Zebu Bull**
Central Asia, Indus Valley. Harappan/Mohenjo-Daro civilization,
ca. 1st millennium B.C. 4-3/4"H. x 6-1/4"L.
CIRAM Lab. report. Collection of Edmund Bourke, MD., Yonkers, NY.
Ex. Douglas Dawson Gallery, Chicago, IL., 3/18/2009.
**Est. $1,500-$2,500**
**Closing: Tuesday, September 19th, 1:30 P.M.**

**353. Very Large Daunian Funnel Krater**
Cypress, Eastern Mediterranean.
Ca. 6th - 4th century B.C.
14"H. x 20"W. handle to handle.
Ex. Ye Olde Curiosity Shoppe,
NJ., Dr. Arnold Saslow.
**Est. $2,500-$3,500**
**Closing: Tuesday, September 19th, 1:32 P.M.**

**355. Large Bactrian Marble Vessel**
Bactria. Ca. 1000 B.C. 4"H. x 4-3/8"W.
NYC collection, ex. Fortuna Fine Arts, NYC.
With Arte Primitivo, NYC. 2009.
**Est. $1,500-$2,500**
**Closing: Tuesday, September 19th, 1:36 P.M.**

**354. Daunian Decorated Funnel Krater**
Eastern Mediterranean. Ca. 400 - 350 B.C. 9"H. x 9-1/2"D.
Ex. Edward J. Smith collection, Weehawken, NJ., 1980's.
**Est. $1,500-$2,500**
**Closing: Tuesday, September 19th, 1:34 P.M.**

**356. Etruscan Carnelian Scarab in an Antique Gold Stick Pin**
Globulo style. Ca. 4th - 3rd century B.C. & 19th century for gold setting.
2-7/8"H. x 9/16"W. NYC collection, ex. Fortuna Fine Arts, NYC.
**Est. $1,000-$1,500 Closing: Tuesday, September 19th, 1:38 P.M.**

**357. Apulian Pelike with Athlete Holding a Shield**
Magna Graecia. Ca. 4th century B.C. 8-3/4"H. x 6"D.
Acquired by Wm. Creighton in Florence, Italy in 1952, and authenticated by the Director of Greek Antiquities at the Florence Museum of Ancient Art at that time. Mr. Creighton was b. 1922 in Chappaqua, NY., and d. 2009, a Yale graduate, paperwork included with this lot.
**Est. $3,000-$5,000**
**Closing: Tuesday, September 19th, 1:40 P.M.**

**358. Gnathian Epichysis**
Magna Graecia. Ca. 350 B.C. 6-3/8"H. x 4"W.
NYC collection, ex. Fortuna Fine Arts, NYC.
**Est. $1,200-$1,800**
**Closing: Tuesday, September 19th, 1:42 P.M.**

**359. Pair of Etruscan Maskettes (2)**
Magna Graecia. Ca. 5th century B.C. 4-1/8" & 4-1/4"H.
NYC collection, ex. Fortuna Fine Arts, NYC. Ex. Christie's, NYC.
**Est. $1,000-$1,500**
**Closing: Tuesday, September 19th, 1:44 P.M.**

**360. Archaic Greek Standing Pottery Figure**
Greece. Ca. 2nd millennium B.C.
6"H. x 2-1/8"W.
NYC collection, ex. Fortuna Fine Arts, NYC. Acquired from Safani Gallery, NYC, 1990's. With copy of thermoluminescence report, 3600 years old +/- 500 years; Ex. Arte Primitivo auction #93, lot 313.
**Est. $3,000-$5,000**
**Closing: Tuesday, September 19th, 1:46 P.M.**

**361. Greek Phrygian Janeiform Headed Vessel**
Greece.
Ca. 7th - 6th century B.C.
8" H. x 7-1/2" W.
NYC collection, ex. Fortuna Fine Arts, NYC.
**Est. $3,000-$5,000**
**Closing: Tuesday, September 19th, 1:48 P.M.**

**362. Terracotta Tanagra Dancing Female**
Magna Graecia. Ca. 4th century B.C. 9-1/8"H. x 6"W.
Anthony collection, Maryland.
Inherited from parents, who collected it in Sweden in the 1950's - 1960's.
**Est. $2,000-$3,000**
**Closing: Tuesday, September 19th, 1:50 P.M.**

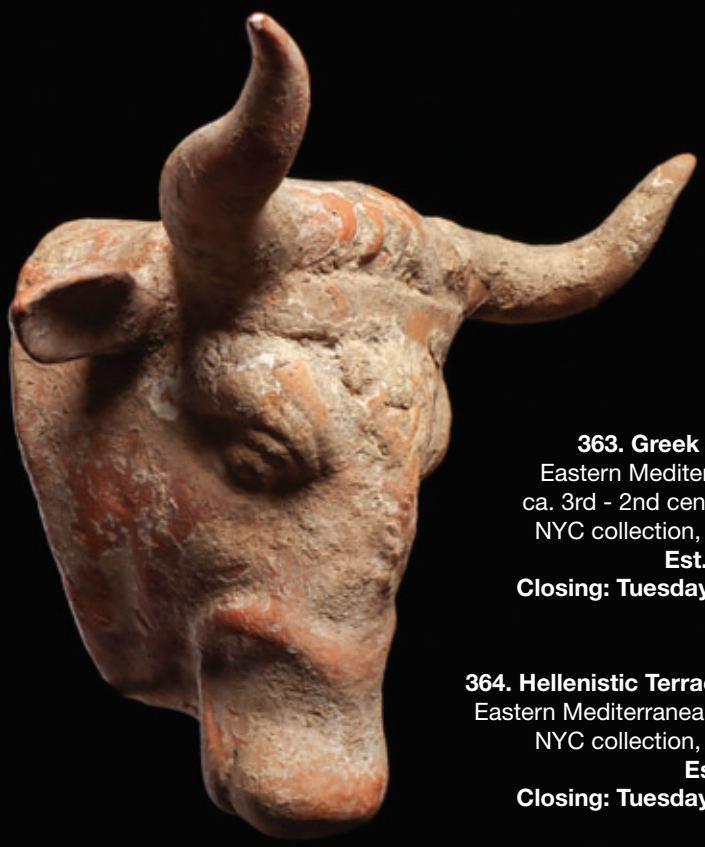

**363. Greek Terracotta Bull's Head**
Eastern Mediterranean. Hellenistic period, ca. 3rd - 2nd century B.C. 5-1/2"H., 5-1/2"W.
NYC collection, ex. Fortuna Fine Arts, NYC.
**Est. $1,000-$1,500**
**Closing: Tuesday, September 19th, 1:52 P.M.**

**364. Hellenistic Terracotta Seated Figure of a Woman**
Eastern Mediterranean. Ca. 3rd century B.C. 6-1/2"H.
NYC collection, ex. Fortuna Fine Arts, NYC.
**Est. $600-$900**
**Closing: Tuesday, September 19th, 1:54 P.M.**

**365. Fine Hellenistic Bronze Dagger**
Magna Graecia.
Ca. 4th - 2nd century B.C. 10-5/8"L.
Ex. collection of Gordon Eberts,
Toronto, with copy of 3/28/1980 invoice.
**Est. $5,000-$7,500**
**Closing: Tuesday,**
**September 19th, 1:56 P.M.**

**366. Greek Bronze Griffin Head**
Eastern Mediterranean.
Ca. 3rd century B.C.
4"H. x 2-1/8"W.
Paula and Dr. Leo Gorelkin
collection, NYC. NYC collection.
Ex. Willem Bastiaan Blok Coll.,
Netherlands, 1996.
**Est. $4,000-$6,000**
**Closing: Tuesday,**
**September 19th, 1:58 P.M.**

**367. Hellenstic-Roman Gold Tiara Knot**
Eastern Mediterranean.
Ca. 300 B.C. - 100 B.C. 2-3/8"L.
Private New England collection,
Acquired about 1985
from Nicholas Wright, London,
collected prior to 1980.
**Est. $3,000-$5,000**
**Closing: Tuesday, September 19th, 2:00 P.M.**

**368. Byzantine Gold Decorated Earring**
Ancient Middle East. Ca. 6th - 7th century A.D.
1-3/4"H. x 1-1/4"W.
NYC collection, ex. Fortuna Fine Arts, NYC.
**Est. $1,000-$1,500**
**Closing: Tuesday, September 19th, 2:02 P.M.**

**369. Fine Roman Marble Horse Head**
Eastern Mediterranean. Ca. 1st - 2nd century A.D. 4-1/4"L. x 2-3/4"H.
Ex. collection of Gordon Eberts, Toronto, with copy of 3/28/1980 invoice.
**Est. $10,000-$12,500**
**Closing: Tuesday, September 19th, 2:04 P.M.**

**370. Roman Marble Portrait Head of a Woman**
Eastern Mediterranean. Ca. 1st - 2nd century A.D. 4-1/4"H. x 3"W.
NYC collection, ex. Fortuna Fine Arts, NYC.
Ex. property from Mr. Radu Moldovan, Skokie, Illinois. Ex. B.C. Holland Gallery, Chicago, Illinois. Jonathan Piser, Chicago, Illinois and Mexico, acquired from the above in the 1970's. Direct Auction Galleries, Chicago, Illinois, Sale 436, 14 July 2022, Part of Lot 2.
**Est. $2,500-$3,500**
**Closing: Tuesday, September 19th, 2:06 P.M.**

**371. Roman Marble Thracian Relief with Gladiator**
Eastern Mediterranean.
Ca. 1st - 2nd century A.D.
7-1/2"H. x 4-3/4"W.
Paula and Dr. Leo Gorelkin collection, NYC.
Ex. Western European Collection of marble sculptures, acquired in the 1980's from the London art market.
**Est. $4,000-$6,000**
**Closing: Tuesday, September 19th, 2:08 P.M.**

**372. Roman Life-Size Marble Head**

Eastern Mediterranean. Late Severan Period, 3rd century A.D. 11”H. x 7-3/4”W.

Ex. Hindman Auction, Chicago, IL., May 26th, 2022, lot 0202. Ex. Galleria Casa Serodine, Ascona, Switzerland, 1980 - 1990’s. Ex. Fortuna Fine Arts, Ltd., New York, 2008 (The Muse's Song: Selections of Ancient Art, no. 31.). Ex. Galerie Cahn AG, Basel, Switzerland, 2016-2019.

Exhibited:

The European Fine Art Fair, Maastricht, Netherlands, 2017. Frieze Masters, London, United Kingdom, 2017. La Biennale, Paris, France, 2018.

**Est. $30,000-$45,000**

**Closing: Tuesday, September 19th, 2:10 P.M.**

**373. Roman Marble Stele Trachian Horse & Rider**
Eastern Mediterranean. Ca. 2nd - 4th century A.D. 11-1/4"H. x 10-1/2"W. NYC collection, ex. Fortuna Fine Arts, NYC. **Est. $2,500-$3,500 Closing: Tuesday, September 19th, 2:12 P.M.**

**374. Roman Marble Eagle Head**
Eastern Mediterranean. Ca. 1st - 2nd century A.D. 5-1/8"L. x 2-1/8"W.
Paula and Dr. Leo Gorelkin collection, NYC.
Ex. German Private Collection, Berlin, acquired in the 1990's. **Est. $3,000-$5,000**
**Closing: Tuesday, September 19th, 2:14 P.M.**

**375. Roman Hercules**
**Marble Hand Holding a Club**
Eastern Mediterranean.
Ca. 2nd - 3rd century A.D. 9-3/4"L.
Ex. Ye Olde Curiosity Shoppe, NJ.,
Dr. Arnold Saslow. Acquired from
Sotheby's London, late 1970's.
**Est. $600-$900**
**Closing: Tuesday,**
**September 19th, 2:16 P.M.**

**377. Roman Bronze Votive with Eagle in Triumph Arch**
Eastern Mediterranean. Ca. 2nd century A.D. 3"H. x 2"W.
Paula and Dr. Leo Gorelkin collection, NYC. Private North London collection of the 1990's, Mr. D.R.
**Est. $2,000-$3,000**
**Closing: Tuesday, September 19th, 2:16 P.M.**

**376. Roman Bell with Figural Decoration**
Eastern Mediterranean.
Ca. 1st - 2nd century A.D. 4"H. x 2-1/2"W.
NYC collection, ex. Fortuna Fine Arts, NYC.
**Est. $1,200-$1,800**
**Closing: Tuesday, September 19th, 2:14 P.M.**

**378. Roman Bronze Dwarf**
Eastern Mediterranean. Ca. 1st - 2nd century A.D. 3-1/8"H. x 1-5/8"W.
NYC collection, ex. Fortuna Fine Arts, NYC.
**Est. $800-$1,200**
**Closing: Tuesday, September 19th, 2:18 P.M.**

**379. Roman-Britain Bronze Goat**
Britain. Ca. 2nd - 3rd century A.D. 2-5/8" H. x 1-7/8" L.
NYC collection, ex. Fortuna Fine Arts, NYC. Ex. Dr. Sid Port Coll., California, 1980's.
**Est. $500-$800**
**Closing: Tuesday, September 19th, 2:20 P.M.**

**380. Roman Bronze Fibula**
Eastern Mediterranean Ca. 2nd - 3rd century A.D. 3-1/2" H. x 2" W.
NYC collection, ex. Fortuna Fine Arts, NYC.
**Est. $500-$800**
**Closing: Tuesday, September 19th, 2:22 P.M.**

**381. Roman Bronze Aphrodite**
Eastern Mediterranean.
Ca. 1st - 2nd century A.D.
10-1/2"H. x 3-1/4" W.
NYC collection, ex. Fortuna
Fine Arts, NYC.
**Est. $5,000-$7,500**
**Closing: Tuesday,**
**September 19th, 2:24 P.M.**

**382. Fine Roman**
**Bronze of Apollo**
Eastern Mediterranean.
Hadrianic Period,
Circa 120 - 140 A.D.
4-1/2"H. x 1-1/2"W.
**Est. $5,000-$8,000**
**Closing: Tuesday,**
**September 19th, 2:26 P.M.**

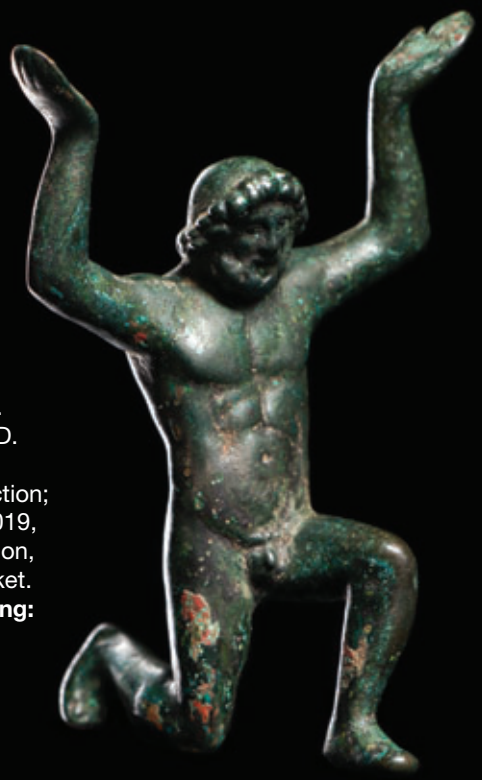

**383. Roman Bronze**
**Atlas Statuette**
Eastern Mediterranean.
Ca. 2nd - 3rd century A.D.
3-1/8"H. x 2-1/4"W.
Ex. Private European Collection;
Ex. Timeline November, 2019,
lot 99; ex. London Collection,
aquired in the UK art market.
**Est. $5,000-$7,500 Closing:**
**Tuesday, September**
**19th, 2:28 P.M.**

**384. Roman Bronze Standing Figure**
Eastern Mediterranean.
Ca. 1st - 2nd century A.D.
4"H. x 1-3/4"W.
Ex. James Garfield DeMarco,
Hammonton, NJ. 1980's. Then by
inheritance to current owner. Ex.
freeman's Auction, lot 41, 1/28/2015.
**Est. $2,000-$3,000 Closing: Tuesday,**
**September 19th, 2:30 P.M.**

**385. Roman Bronze Figural Support**
Eastern Mediterranean.
Ca. 2nd - 3rd century A.D.
4-3/4"H. x 2-1/2"W.
NYC collection,
ex. Fortuna Fine Arts, NYC.
**Est. $1,800-$3,500 Closing: Tuesday,**
**September 19th, 2:32 P.M.**

**386. Roman Bronze Figural Handle**
Eastern Mediterranean.
Ca. 2nd - 3rd century A.D.
4-1/4"L. x 2-1/2"W.
NYC collection,
ex. Fortuna Fine Arts, NYC.
**Est. $800-$1,200 Closing: Tuesday,**
**September 19th, 2:34 P.M.**

**387. Roman Bronze**
**Eagle on Bull's Head**
Eastern Mediterranean.
Imperial Period,
ca. 1st - 2nd century A.D.
1-3/4"L. x 1-15/16"H.
Paula and Dr. Leo Gorelkin
collection, NYC.
Ex. Bavarian Private
Collection S.K.,
accquired in the 1960's.
**Est. $1,500-$2,000**
**Closing: Tuesday,**
**September 19th, 2:36 P.M.**

**388. Roman Bronze**
**Theater Maskette**
**with Inlaid Eyes**
Eastern Mediterranean.
Ca. 1st - 3rd century A.D.
1-5/8"L. x 1-3/8"W.
NYC collection, ex. Fortuna
Fine Arts, NYC.
**Est. $800-$1,200**
**Closing: Tuesday,**
**September 19th, 2:38 P.M.**

**389. Roman Bronze Theatre Mask Applique**
Eastern Mediterranean. Ca. 3rd to 4th century A.D. 2-7/8"H.
Paula and Dr. Leo Gorelkin collection, NYC. Ex. Private European Collection, Munich, 1960's, Ex. Royal Athena Gallery.
**Est. $3,500-$5,500**
**Closing: Tuesday, September 19th, 2:40 P.M.**

**390. Roman Imperial Bronze Striding Bull**
Eastern Mediterranean. Ca. 1st - 2nd century A.D. 3" H. x 3-1/4" W.
NYC collection, ex. Fortuna Fine Arts, NYC. Ex. Royal Athena Gallery, NYC with gallery label affixed to base, Inv. # GMF18. Ex. German private collection; Gorny & Mosch, Munich, Germany, December 2012. **Est. $3,000-$5,000 Closing: Tuesday, September 19th, 2:42 P.M.**

**391. Roman Oil Lamp with Face of Silenus**
Eastern Mediterranean. Ca. 1st - 2nd century A.D. 4"L.
Paula and Dr. Leo Gorelkin collection, NYC. Ex. Property of a gentleman, acquired in the late 1960's - early 1970's.
**Est. $2,000-$3,000**
**Closing: Tuesday, September 19th, 2:44 P.M.**

**392. Roman Oil Lamp with Medusa Head**
Eastern Mediterranean. Ca. 1st - 2nd Century A.D.
4-1/4"L. x 2-5/8"W.
Paula and Dr. Leo Gorelkin collection, NYC.
Ex. Private Collection, Nottingham shire, UK., acquired late 1980's to early 1990's.
**Est. $750-$1,000**
**Closing: Tuesday, September 19th, 2:46 P.M.**

**393. Roman Signed Oil Lamp with Eagle Head**
N. Africa. Ca. 1st century A.D.
4"L. x 3"W.
Paula and Dr. Leo Gorelkin collection, NYC. Ex. Deeprose Collection; acquired in the 1980's.
**Est. $600-$900**
**Closing: Tuesday, September 19th, 2:48 P.M.**

**394. Roman Signed Oil Lamp with Gladiator**
Eastern Mediterranean.
Early Imperial Period, ca. 1st century A.D.
4-1/8"L. x 3"W.
Paula and Dr. Leo Gorelkin collection, NYC. Ex. Dr. A.M. Pate, JR. collection, TX., acquired in 1977; Ex. Ernst G. Friderici, Kermeskeiler Latz, Germany.
**Est. $1,400-$1,600**
**Closing: Tuesday, September 19th, 2:50 P.M.**

**395. Terra Sigillata Red Slipware Plate Fragment**
N. Africa. Ca. 300 to 400 A.D. 5"L. x 2-5/8"W.
Paula and Dr. Leo Gorelkin collection, NYC. Ex. Artemis Gallery, CO., 2013. Ex. Byron Farwell collection. **Est. $500-$800**
**Closing: Tuesday, September 19th, 2:52 P.M.**

**396. Roman Amethyst Intaglio - Hercules Battling a Snake**
Eastern Mediterranean. Ca. 1st - 2nd century A.D. 11/16"L.
Paula and Dr. Leo Gorelkin collection, NYC.
Ex. Artemission, UK. 2015. Ex. collection of Dr. Aspelagh, a Belgian diplomat and financier, acquired in the 1950's.
**Est. $2,000-$3,000**
**Closing: Tuesday, September 19th, 2:54 P.M.**

**397. Roman Jasper Intaglio with Swans**
Eastern Mediterranean.
Ca. 1st - 2nd century A.D. 7/8"L.
Paula and Dr. Leo Gorelkin collection, NYC.
Ex. Jane Stuart, London, UK, 1990's.
**Est. $1,500-$2,000**
**Closing: Tuesday, September 19th, 2:56 P.M.**

**398. Roman Carved Bone with Male Figure**
Eastern Mediterranean. Ca. 1st - 2nd century A.D. 3-1/4"L. x 1-1/2"W.
Ex. James Garfield DeMarco, Hammonton, NJ. 1980's. Then by inheritance to current owner. Old label affixed on reverse: "668150 Ali Minich.
**Est. $800-$1,200 Closing: Tuesday, September 19th, 2:58 P.M.**

**399. Roman Imperial Plaque with Asclepius**
Eastern Mediterranean. Ca. 1st century A.D. 5-5/8"H. x 3-1/2"W.
NYC collection, ex. Fortuna Fine Arts, NYC. **Est. $2,500-$3,500**
**Closing: Tuesday, September 19th, 3:00 P.M.**

**400. Roman Silver Bust of a Bearded Dignitary**
Eastern Mediterranean. Ca. 1st - 2nd century A.D. 8-1/4"H. x 6-1/4"W.
NYC collection, ex. Fortuna Fine Arts, NYC.
**Est. $4,000-$6,000**
**Closing: Tuesday, September 19th, 3:02 P.M.**

**401. Roman Silver Spoon**
Eastern Mediterranean. Ca. 2nd - 3rd century A.D. 4" H. x 1" W.
NYC collection, ex. Fortuna Fine Arts, NYC. Ex. Drouot auction,
lot 418c, April 23. From the private collection of a Cambridgeshire
gentleman; previously in an old British collection, formed in the 1990's
on the UK /European art markets. **Est. $2,500-$3,500**
**Closing: Tuesday, September 19th, 3:04 P.M.**

**402. Roman Silver Spoon**
Eastern Mediterranean. Ca. 1st - 2nd century A.D. 3-3/4"L.
Private NYC collection,
acquired from Bonhams, 2010, according to consignor.
**Est. $700-$900 Closing: Tuesday, September 19th, 3:06 P.M.**

**403. Roman Silver Plate Fibula in Form of a Boar**
Eastern Mediterranean. Ca. 2nd century A.D. 1-1/2"L.
Paula and Dr. Leo Gorelkin collection, NYC. Ex. NW London Gallery,
formerly in a 1980's collection.
**Est. $900-$1,300 Closing: Tuesday, September 19th, 3:08 P.M.**

**404. Roman Gold Chain**
Eastern Mediterranean.
Ca. 1st - 2nd century A.D.
28 grams, 26”L.
Private NYC collection,
ex. Frishman Gallery, Tel Aviv,
1970’s - 1980’s.
**Est. $3,000-$4,500**
**Closing: Tuesday,**
**September 19th, 3:10 P.M.**

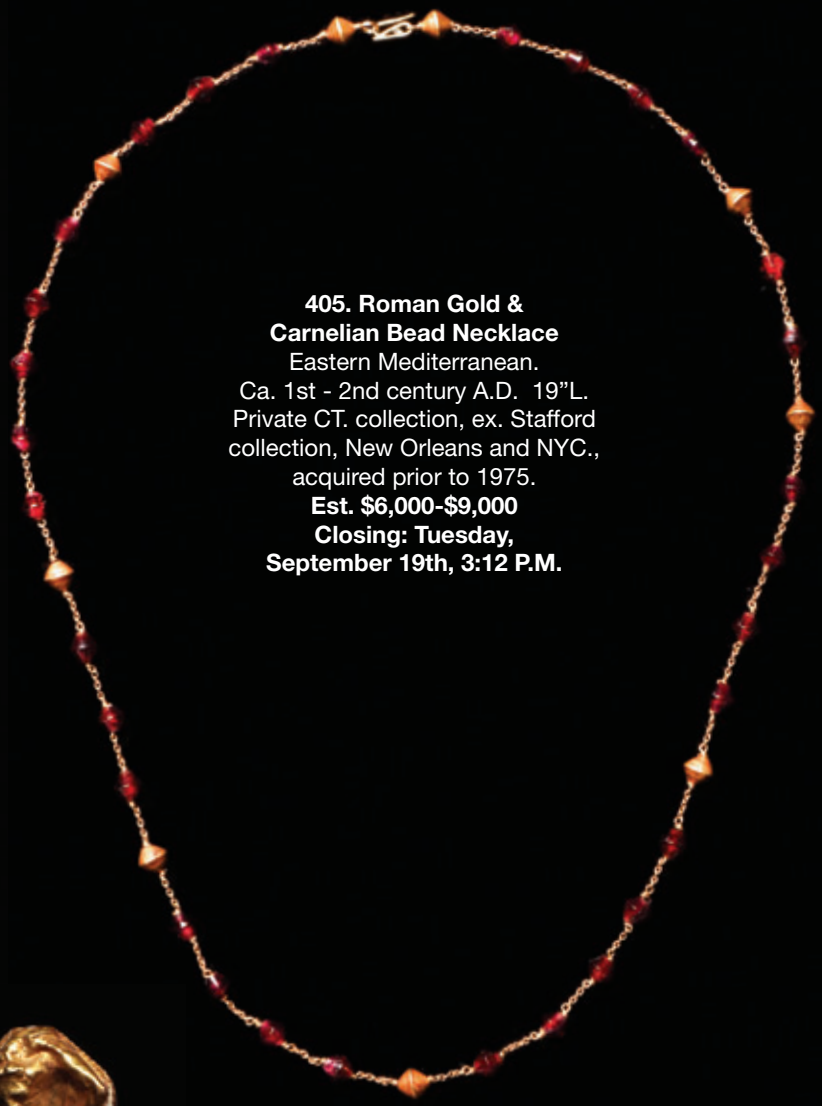

**405. Roman Gold &**
**Carnelian Bead Necklace**
Eastern Mediterranean.
Ca. 1st - 2nd century A.D. 19”L.
Private CT. collection, ex. Stafford
collection, New Orleans and NYC.,
acquired prior to 1975.
**Est. $6,000-$9,000**
**Closing: Tuesday,**
**September 19th, 3:12 P.M.**

**406. Roman Gold & Garnet Pendant**
Eastern Mediterranean.
Ca. 2nd - 3rd century A.D.
1-5/8”H. x 1-1/4”W.
Paula and Dr. Leo Gorelkin collection,
NYC. Acquired from Artemission, UJ, 2020.
Ex. Mrs. A.D. , acquired from a
London gallery in the 1990’s.
**Est. $3,000-$3,500**
**Closing: Tuesday,**
**September 19th, 3:14 P.M.**

**407. Late Roman Gold**
**Figure of Venus**
Eastern Mediterranean.
Ca. 3rd - 4th century A.D.
2-3/8”H.
Private NJ. collection,
acquired from Antiquities Collector,
UK., 2001.
**Est. $3,000-$5,000**
**Closing: Tuesday,**
**September 19th, 3:16 P.M.**

**408. Roman Gold &**
**Garnet Crescentic Pendant**
Eastern Mediterranean.
Ca. 1st - 2nd century A.D.
1-1/4”H. x 1-1/4”W.
Paula and Dr. Leo Gorelkin collection, NYC.
Acquired from Artemission, UK, 2018.
Ex. UK private collection, acquired 1998.
**Est. $2,000-$2,500**
**Closing: Tuesday,**
**September 19th, 3:18 P.M.**

**409. Roman Gold Finger Ring with Cabochon Garnet**
Eastern Mediterranean. Ca. 2nd to 3rd century
7 grams, 3/4"D. Ring size US =5, GB =J/K
Paula and Dr. Leo Gorelkin collection, NYC.
Ex. British Collection, Mrs. N.N., acquired in the 1980's.
**Est. $2,000-$3,000**
**Closing: Tuesday, September 19th, 3:20 P.M.**

**410. Ancient Gold Jewelry Component Lot (23)**
Egypt and Middle East. Ca. 1st century A.D.
to Byzantine and Islamic periods, 1200 - 1400 A.D.
Finger ring: ca. 18th-19th century. 3/8"L. - 2-5/8"L.
Private NYC collection, ex. Frishman Gallery, Tel Aviv, 1970's - 1980's.
**Est. $1,500-$2,500 Closing: Tuesday, September 19th, 3:22 P.M.**

**411. Greek Core-Form Amphoriskos**
Eastern Mediterranean to Middle East.
Ca. 5th - 3rd century B.C. 4-3/4"H. x 1-3/4"W.
Estate of Peter H. Tillou, CT. Acquired 1990's.
To family by descent. **Est. $2,000-$3,000**
**Closing: Tuesday, September 19th, 3:24 P.M.**

**412. Byzantine Panel Molded Decorated Bottle**
Eastern Mediterranean to Middle East.
Ca. 4th - 7th century A.D. 3-1/4"H. x 1-3/4"W.
Estate of Peter H. Tillou, CT. Acquired 1990's.
To family by descent. **Est. $700-$1,000**
**Closing: Tuesday, September 19th, 3:26 P.M.**

**413. Roman Wide Mouth Jar with Handles**
Eastern Mediterranean. Ca. 1st - 2nd century A.D. 3-3/4"H. x 3-1/8"W.
Estate of Peter H. Tillou, CT. Acquired 1990's. To family by descent.
**Est. $1,200-$1,800 Closing: Tuesday, September 19th, 3:28 P.M.**

**414. Roman Amber Glass Date Flask**
Eastern Mediterranean to Middle East.
Ca. 1st - 2nd century A.D.
3-3/8"H. x 1-1/4"W.
Estate of Peter H. Tillou, CT. Acquired 1990's. To family by descent.
**Est. $2,000-$3,000**
**Closing: Tuesday, September 19th, 3:30 P.M.**

**415. Roman Aubergine Bottle**
Eastern Mediterranean.
Ca. 1st - 2nd century A.D.
4"H. x 2-3/4"W.
Estate of Peter H. Tillou, CT.
Acquired 1990's.
To family by descent.
**Est. $800-$1,200**
**Closing: Tuesday, September 19th, 3:32 P.M.**

**416. Roman Aubergine Small Ribbed Bowl**
Eastern Mediterranean. Ca. 1st - 2nd century A.D. 3-3/4"W. x 1-1/8"H.
Estate of Peter H. Tillou, CT. Acquired 1990's.
To family by descent. **Est. $800-$1,200**
**Closing: Tuesday, September 19th, 3:34 P.M.**

**417. Roman Aubergine Squat Jar**
Eastern Mediterranean.
Ca. 1st - 2nd century A.D.
3-1/4"H. x 3"W.
Estate of Peter H. Tillou, CT.
Acquired 1990's.
To family by descent.
**Est. $800-$1,200**
**Closing: Tuesday, September 19th, 3:36 P.M.**

**418. Roman Blue Glass Jar**
Eastern Mediterranean.
Ca. 1st - 2nd century A.D.
2-7/8"H. x 2-7/8"W.
Estate of Peter H. Tillou, CT.
Acquired 1990's.
To family by descent.
**Est. $600-$900**
**Closing: Tuesday, September 19th, 3:38 P.M.**

**419. Roman Bottle with a Ribbed Body**
Eastern Mediterranean.
Ca. 1st - 2nd century A.D. 3-5/8"H. x 2-1/2"W.
Estate of Peter H. Tillou, CT. Acquired 1990's.
To family by descent.
**Est. $700-$1,000**
**Closing: Tuesday, September 19th, 3:40 P.M.**

**420. Roman Bottle with Ribbon Handle**
Eastern Mediterranean.
Ca. 1st - 2nd century A.D. 6"H. x 2-3/4"W.
Estate of Peter H. Tillou, CT. Acquired 1990's.
To family by descent. **Est. $700-$1,000**
**Closing: Tuesday, September 19th, 3:42 P.M.**

**421. Roman Footed Bottle**
Eastern Mediterranean.
Ca. 1st - 2nd century A.D. 6-3/4"H. x 2-3/8"W.
Estate of Peter H. Tillou, CT. Acquired 1990's.
To family by descent. **Est. $600-$900**
**Closing: Tuesday, September 19th, 3:44 P.M.**

**422. Roman Cylindrical Bottle with Ribbon Handle**
Eastern Mediterranean. Ca. 1st - 2nd century A.D. 6-1/2"H. x 2-7/8"H.
Estate of Peter H. Tillou, CT. Acquired 1990's.
To family by descent. **Est. $600-$900**
**Closing: Tuesday, September 19th, 3:46 P.M.**

**423. Roman Candlestick Unguentaria**
Eastern Mediterranean.
Ca. 1st - 2nd century A.D. 6"H. x 4-1/8"W.
Estate of Peter H. Tillou, CT. Acquired 1990's.
To family by descent. **Est. $500-$800**
**Closing: Tuesday, September 19th, 3:48 P.M.**

**424. Roman Candlestick Unguentaria**
Eastern Mediterranean.
Ca. 1st - 2nd century A.D. 8"H. x 3-1/4"W.
Estate of Peter H. Tillou, CT. Acquired 1990's.
To family by descent. **Est. $500-$800**
**Closing: Tuesday, September 19th, 3:50 P.M.**

**425. Roman Bell Form Unguentaria**
Eastern Mediterranean.
Ca. 1st - 2nd century A.D. 4-1/2"H. x 3"W.
Estate of Peter H. Tillou, CT.
Acquired 1990's. To family by descent.
**Est. $400-$600 Closing: Tuesday, September 19th, 3:52 P.M.**

**426. Roman Large Globular Bottle**
Eastern Mediterranean.
Ca. 1st - 2nd century A.D.
7-3/4"H. x 5-1/4"W.
Estate of Peter H. Tillou,
CT. Acquired 1990's.
To family by descent.
**Est. $1,000-$1,500**
**Closing: Tuesday,**
**September 19th, 3:54 P.M.**

**427. Roman Large Globular Bottle**
Eastern Mediterranean.
Ca. 1st - 2nd
century A.D.
7-1/4"H. x 4-1/2"W.
Estate of Peter H. Tillou,
CT. Acquired 1990's.
To family by descent.
**Est. $1,200-$1,800**
**Closing: Tuesday,**
**September 19th,**
**3:56 P.M.**

**428. Roman Light Blue-Green Bottle**
Eastern Mediterranean.
Ca. 1st - 2nd century A.D.
6-3/4"H. x 3-7/8"W.
Estate of Peter H. Tillou, CT.
Acquired 1990's. To family
by descent. Old collection
number painted in red on
the base: " 1897.42".
**Est. $800-$1,200**
**Closing: Tuesday,**
**September 19th, 3:58 P.M.**

**429. Roman Handled Juglet with Thumbrest**
Eastern Mediterranean.
Ca. 1st - 2nd century A.D.
6-1/4"H. x 3-1/4"W.
Estate of Peter H. Tillou,
CT. Acquired 1990's.
To family by descent.
**Est. $1,500-$2,500**
**Closing: Tuesday,**
**September 19th, 4:00 P.M.**

**430. Roman Olive-green Ribbed Bowl**
Eastern Mediterranean.
Ca. 1st - 2nd century A.D. 4-5/8"W. x 2-1/2"H.
Estate of Peter H. Tillou, CT. Acquired 1990's. To family by descent.
**Est. $1,500-$2,500**
**Closing: Tuesday, September 19th, 4:02 P.M.**

**431. Roman Large Olive Green Globular Bottle**
Eastern Mediterranean. Ca. 1st - 2nd century A.D. 7-3/4"H. x 5-1/4"W.
Estate of Peter H. Tillou, CT. Acquired 1990's. To family by descent.
**Est. $800-$1,200 Closing: Tuesday, September 19th, 4:04 P.M.**

**432. Roman Globular Bottle with Rigaree**
Eastern Mediterranean. Ca. 1st - 2nd century A.D. 5-1/2"H. x 3-3/4"W.
Estate of Peter H. Tillou, CT. Acquired 1990's. To family by descent.
Ex. Royal Athena Gallery, NYC, with gallery label affixed to base,
inv. # BLC511. **Est. $1,200-$1,800**
**Closing: Tuesday, September 19th, 4:06 P.M.**

**433.**

434.

**433. Roman Squat Bottle with Ribbed Body**
Eastern Mediterranean. Ca. 1st - 2nd century A.D. 4-1/4"H. x 3-1/4"W.
Estate of Peter H. Tillou, CT. Acquired 1990's. To family by descent. **Est. $800-$1,200**
**Closing: Tuesday, September 19th, 4:08 P.M.**

**434. Roman Tapered Bottle with Handles**
Eastern Mediterranean.
Ca. 1st - 2nd century A.D. 6"H. x 2-3/4"W.
Estate of Peter H. Tillou, CT. Acquired 1990's. To family by descent.
**Est. $1,200-$1,800**
**Closing: Tuesday, September 19th, 4:10 P.M.**

**435. Roman Large Pyriform Bottle**
Eastern Mediterranean.
Ca. 1st - 2nd century A.D.
8-1/2"H. x 4-1/2"W.
Estate of Petera H. Tillou, CT.
Acquired 1990's. To family by descent.
**Est. $1,200-$1,800**
**Closing: Tuesday, September 19th, 4:12 P.M.**

**436. Roman Large Spindle Form Bottle**
Eastern Mediterranean.
Ca. 1st - 2nd century A.D. 11-1/8"H.
Estate of Peter H. Tillou, CT.
Acquired 1990's. To family by descent.
**Est. $1,500-$2,500**
**Closing: Tuesday,**
**September 19th, 4:14 P.M.**

**437. Roman**
**Vial with Contents**
Eastern Mediterranean.
Ca. 1st - 2nd century A.D.
6”H.
Estate of Peter H. Tillou, CT.
Acquired 1990’s.
To family by descent.
**Est. $1,000-$1,500**
**Closing: Tuesday,**
**September 19th, 4:16 P.M.**

**438. Roman Glass**
**Baluster-shape Footed Vessel**
Eastern Mediterranean.
Ca. 1st - 2nd century A.D.
3-3/4”H. x 3”W.
Estate of Peter H. Tillou, CT.
Acquired 1990’s.
To family by descent.
**Est. $800-$1,200**
**Closing: Tuesday,**
**September 19th, 4:18 P.M.**

**439. Roman Glass Unguentaria (2)**
Eastern Mediterranean. Ca. 1st - 2nd century A.D. 6” & 6-1/2”H.
Estate of Peter H. Tillou, CT. Acquired 1990’s. To family by descent.
**Est. $600-$900**
**Closing: Tuesday, September 19th, 4:20 P.M.**

**440. Roman Glass Pyriform Bottles (2)**
Eastern Mediterranean. Ca. 1st - 2nd century A.D. 5-5/8” & 6-3/4”H.
Estate of Peter H. Tillou, CT. Acquired 1990’s. To family by descent.
**Est. $400-$600**
**Closing: Tuesday, September 19th, 4:22 P.M.**

**441. Roman Pyriform Pale Green Bottle**
Eastern Mediterranean. Ca. 1st - 2nd century A.D. 7-1/2"H. x 3-1/4"W.
Estate of Peter H. Tillou, CT.
Acquired 1990's. To family by descent.
**Est. $700-$1,000**
**Closing: Tuesday, September 19th, 4:24 P.M.**

**442. Roman Squared Bottle with Handle**
Eastern Mediterranean. Ca. 1st - 2nd century A.D. 5"H. x 2-1/4"W.
Estate of Peter H. Tillou, CT.
Acquired 1990's. To family by descent.
**Est. $700-$1,000**
**Closing: Tuesday, September 19th, 4:26 P.M.**

**443. Roman Squat Bulbous Bottle**
Eastern Mediterranean. Ca. 1st - 2nd century A.D. 5-1/2"H. x 3-5/8"W.
Estate of Peter H. Tillou, CT.
Acquired 1990's. To family by descent.
**Est. $700-$1,000**
**Closing: Tuesday, September 19th, 4:28 P.M.**

**444. Roman Handled Bottle**
Eastern Mediterranean.
Ca. 1st - 2nd century A.D.
3-5/8"H. x 2-1/4"W.
Estate of Peter H. Tillou, CT.
Acquired 1990's. To family by descent.
**Est. $600-$900**
**Closing: Tuesday,**
**September 19th, 4:30 P.M.**

**445. Roman Green**
**Bottle with Ribbed Handle**
Eastern Mediterranean.
Ca. 1st - 2nd century A.D. 6"H. x 3"W.
Estate of Peter H. Tillou, CT.
Acquired 1990's. To family by descent.
**Est. $500-$800 Closing: Tuesday,**
**September 19th, 4:32 P.M.**

**446. Roman Fluted Bottle**
Eastern Mediterranean to Middle East.
Ca. 1st - 2nd century A.D. 3-3/4"H. x 1-7/8"W.
Estate of Peter H. Tillou, CT.
Acquired 1990's. To family by descent.
**Est. $700-$1,000**
**Closing: Tuesday,**
**September 19th, 4:34 P.M.**

**447. Roman Wide Mouth Jar**
Eastern Mediterranean. Ca. 1st - 2nd century A.D. 4-1/8"H. x 4-1/8"W.
Estate of Peter H. Tillou, CT. Acquired 1990's. To family by descent.
**Est. $700-$1,000 Closing: Tuesday, September 19th, 4:36 P.M.**

**448. Roman Large Flared Bowl**
Eastern Mediterranean. Ca. 1st - 2nd century A.D. 3-1/4"H. x 7-1/4"W.
Estate of Peter H. Tillou, CT. Acquired 1990's. To family by descent.
**Est. $800-$1,200 Closing: Tuesday, September 19th, 4:38 P.M.**

**449. Roman Glass Bowl**
Eastern Mediterranean. Ca. 1st - 2nd century A.D. 2-5/8"H. x 4"W. Estate of Peter H. Tillou, CT. Acquired 1990's. To family by descent.
**Est. $600-$900 Closing: Tuesday, September 19th, 4:40 P.M.**

**450. Roman Small Teal Glass Bowl**
Eastern Mediterranean. Ca. 1st - 2nd century A.D.
3-3/8"W. x 1-1/2"H.
Estate of Peter H. Tillou, CT. Acquired 1990's.
To family by descent. **Est. $700-$1,000**
**Closing: Tuesday, September 19th, 4:42 P.M.**

**451. Roman Two Handle Ribbed Vial**
Eastern Mediterranean. Ca. 1st - 2nd century A.D.
4-5/8"H. x 2-3/8"W.
Estate of Peter H. Tillou, CT. Acquired 1990's.
To family by descent. **Est. $600-$900**
**Closing: Tuesday, September 19th, 4:44 P.M.**

**452. Roman Vertical Ribbed Globular Jar**
Eastern Mediterranean. Ca. 1st - 2nd century A.D. 4-1/8"H. x 2-3/4"W.
Estate of Peter H. Tillou, CT. Acquired 1990's. To family by descent.
**Est. $400-$600 Closing: Tuesday, September 19th, 4:46 P.M.**

**453. Roman Glass Bottles (3)**
Eastern Mediterranean.
Ca. 1st - 3nd century A.D. 3-3/8"H. & 2-5/8"H. & 2-1/4"H.
Ex. Ye Olde Curiosity Shoppe, NJ., Dr. Arnold Saslow.
Acquired in Munich, late 1970's.
**Est. $800-$1,200 Closing: Tuesday, September 19th, 4:48 P.M.**

**454. Roman Glass Bottles (3)**
Eastern Mediterranean.
Ca. 1st - 2nd century A.D. 3-5/8" & 3-3/4" & 5-3/8"H.
Estate of Peter H. Tillou, CT. Acquired 1990's. To family by descent.
**Est. $600-$900 Closing: Tuesday, September 19th, 4:50 P.M.**

**455. Roman Drinking Vessels (2)**
Eastern Mediterranean. Ca. 1st - 2nd century A.D. 4-1/4" & 3-7/8"H.
Estate of Peter H. Tillou, CT. Acquired 1990's. To family by descent.
**Est. $700-$900 Closing: Tuesday, September 19th, 4:52 P.M.**

**456. Roman Small Size Bottles (3)**
Eastern Mediterranean.
Ca. 1st - 2nd century A.D. 2-3/4" to 3-1/2"H.
Estate of Peter H. Tillou, CT. Acquired 1990's. To family by descent.
**Est. $600-$900 Closing: Tuesday, September 19th, 4:54 P.M.**

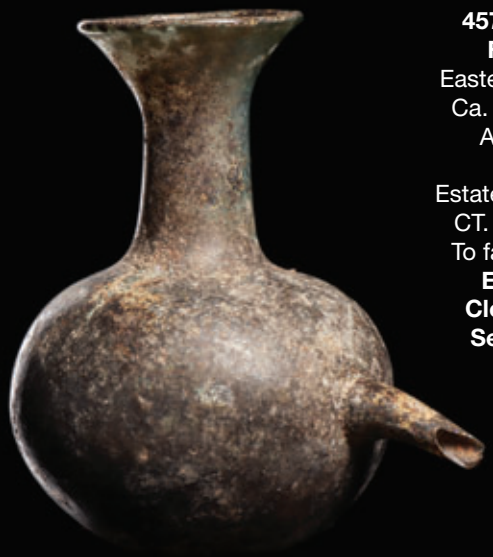

**457. Roman Glass Feeder Bottle**
Eastern Mediterranean.
Ca. 1st - 2nd century A.D. 3-1/2"H. x 2-1/2"W.
Estate of Peter H. Tillou, CT. Acquired 1990's.
To family by descent.
**Est. $600-$900 Closing: Tuesday, September 19th, 4:56 P.M.**

**458. Roman Square Bottle with Concentric Circle Design**
Eastern Mediterranean to Middle East.
Ca. 1st - 2nd century A.D. 5-1/4"H. x 3"W.
Estate of Peter H. Tillou, CT. Acquired 1990's. To family by descent.
**Est. $400-$600 Closing: Tuesday, September 19th, 4:58 P.M.**

**459. Late Roman Amber Flask with Rosette Design**
Eastern Mediterranean. Late Roman to Byzantine period, ca. 4th to 8th century A.D. 4"H. x 2-3/4"W.
Estate of Peter H. Tillou, CT.
Acquired 1990's. To family by descent.
**Est. $2,000-$3,000 Closing: Tuesday, September 19th, 5:00 P.M.**

**460. Roman Medical Measure Glass Cup**
Eastern Mediterranean.
Ca. 1st - 4th century A.D. 3-3/4"H. x 2-5/8"W.
Estate of Peter H. Tillou, CT. Acquired 1990's.
To family by descent. **Est. $800-$1,200**
**Closing: Tuesday, September 19th, 5:02 P.M.**

Eastern Mediterranean to Middle East.
Ca. 1st - 2nd century A.D. 4-1/4"H. x 3-3/4"W.
Estate of Peter H. Tillou, CT.
Acquired 1990's. To family by descent.
**Est. $700-$1,000**
**Closing: Tuesday, September 19th, 5:04 P.M.**

**462. Egyptian Pre-Dynastic Redware Vessel**
Egypt. Ca. 3500 B.C. 10"H. x 5-1/2"W.
Private FL. collection, ex. NYC collection.
Ex. Dr. Sid Port Collection, California, 1980's.
**Est. $3,000-$4,500**
**Closing: Tuesday, September 19th, 5:06 P.M.**

**463. Egyptian Avian**
**"Artist's Model"**
Egypt. Late to Roman period,
ca. 3rd century B.C.
5-1/2"H. x 3"W.
Private NYC collection.
Acquired from Galerie Eberwein (Tefef Maastricht, 2019). Ex. Private German collection, acquired between 1954 - 1959.
**Est. $3,000-$5,000 Closing: Tuesday, September 19th, 5:08 P.M.**

**464. Egyptian Silver Ring Basteta & Kittens**
Egypt. Late Period, ca. 700 - 30 B.C. 3/4"D. Size: 6.
Ex. Carl Tautenhahn collection, formed prior to 1982, Houston, TX.
Copy of 9/29/1979 invoice. **Est. $5,500-$7,500**
**Closing: Tuesday, September 19th, 5:10 P.M.**

**466. Egyptian Terracotta Funerary Cone**
Egypt. Ca. 1539 - 1293 B.C. 8"L. x 3-1/4"W.
NJ. collection. Ex. Heritage Auction, March 2008. Ex. Haley collection, Ohio.
**Est. $1,200-$1,600**
**Closing: Tuesday, September 19th, 5:14 P.M.**

**465. Egypt Faience & Cornflower Necklace**
Egypt. Ca. 1800 - 1000 B.C.
16-1/2"L.
Private CT collection, ex. Stafford collection, New Orleans and NYC., acquired prior to 1975.
**Est. $2,500-$3,500**
**Closing: Tuesday, September 19th, 5:12 P.M.**

**467. Egyptian Beaded Necklace (4)**
Egypt. Late period, ca. 700 - 30 B.C. 18"L. to 20"L.
NYC collection, ex. Fortuna Fine Arts, NYC.
**Est. $800-$1,200**
**Closing: Tuesday, September 19th, 5:16 P.M.**

**468. Egyptian Large Particle Granite (Pegmatite) Stone Jar**
Egypt. Proto-Dynastic period, 1st - 2nd dynasty,
ca. 3000-2778 B.C. 5-7/8"H. x 4-1/2"W.
Ex. Carl Tautenhahna collection,
Houston. With copy of 10/14/1978 invoice.
**Est. $10,000-$12,000**
**Closing: Tuesday, September 19th, 5:18 P.M.**

**469. Egyptian Cornflower Two Part Limestone Vessel**
Egypt. 18th Dynasty, Ca. 1390 - 1352 B.C. 3-3/8"H. x 2-1/4"W.
Private CT. collection. Ex. NYC collection,
acquired from Matthias Komor, 1967.
**Est. $5,500-$6,500**
**Closing: Tuesday, September 19th, 5:20 P.M.**

**470. Egyptian Black Granite Vessel with Lugs**
Egypt. Proto-Dynastic period, 1st - 2nd dynasty,
ca. 3000-2778 B.C. 4-5/8"H. x 3-3/4"W.
Ex. Carl Tautenhahn collection, Houston.
With copy of 9/28/1979 invoice.
**Est. $9,000-$12,000**
**Closing: Tuesday, September 19th, 5:22 P.M.**

**471. Egyptian Glazed Canopic Jar Head**
Egypt. Ca. 1000 - 300 B.C.
4-3/4"H. x 4-1/4"W.
Private FL. collection, inv. # 82907-ST.
Label affixed: "TFA #8 7/21/21 & label on base from 10-31 Inc. NYC collection.
Ex. Dr. Sid Port Coll., California, 1980's.
**Est. $6,000-$9,000**
**Closing: Tuesday, September 19th, 5:24 P.M.**

**472. Egyptian Limestone Bust**
Egypt. Old Kingdom. Ca. 6th to late 5th Dynasty, circa 2440-2150 B.C. 6"H. x 4-3/4"W.
Ex. James Garfield DeMarco, Hammonton, NJ. 1980's.
Then by inheritance to current owner.
**Est. $12,000-$18,000**
**Closing: Tuesday, September 19th, 5:26 P.M.**

**473. Roman-Egypt Plaster Sarcophagus Mask**
Egypt. Romano-Egyptian period, ca. 30 B.C. to 300 A.D. 7"H. x 63/8"W.
NYC collection, ex. Fortuna Fine Arts, NYC. Ex. Barakat Gallery, Beverly Hills, California; ex-private collection, acquired on the London Art Market in the 1980's; ex. Shlomo Moussaieff collection, London, England, acquired in 1969.
**Est. $3,000-$4,500**
**Closing: Tuesday, September 19th, 5:28 P.M.**

**474. Egyptian Red Glass Falcon**
Egypt. New Kingdom, 19th Dynasty, ca. 1293 - 1185 BC.
2-1/8"H. x 1-7/8"L.
Ex. J. Claessen, Bladel Holland,
collected from the mid 1950's to the early 1970's.
Ex. collection of Gordon Eberts,
Toronto, with copy of 4/12/1988 invoice.
**Est. $10,000-$15,000**
**Closing: Tuesday, September 19th, 5:30 P.M.**

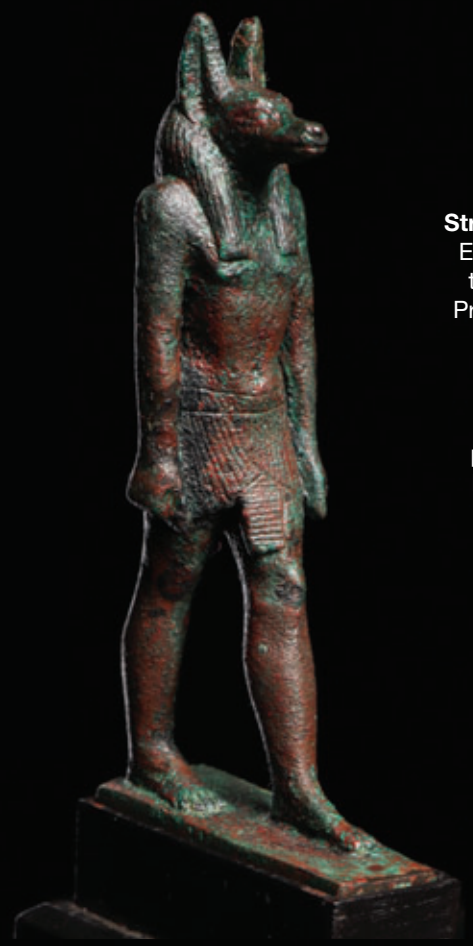

**475. Egyptian**
**Striding Bronze Anubis**
Egypt. Ca. 1000 B.C.
to 300 B.C. 3-/2"H.
Private CT. Ex. Claudia
Kruber collection,
Florence and San
Antonio. Pre-1983.
With Italian export
papers dated 2004.
**Est. $7,500-$9,500**
**Closing: Tuesday,**
**September 19th,**
**5:32 P.M.**

**476. Egyptian Faience Lotus Bud Cosmetic Vessel**
Egypt. New Kingdom, 19th Dynasty 2"H. x 1-3/4"W.
Private CT. collection, acquired from a German collection,
Ruhr Valley; purchased from Gawain McKinley prior to 1980.
**Est. $6,000-$9,000**
**Closing: Tuesday, September 19th, 5:34 P.M.**

**478. Egyptian Multi Uzat Amulet**
Egypt. Late New Kingdom, 19th - 20th dyn. 1320 - 1085 BC. 2-3/8"L.
Private CT. collection, acquired from a German collection, Ruhr Valley;
purchased from Gawain McKinley prior to 1980.
**Est. $5,500-$6,500**
**Closing: Tuesday, September 19th, 5:36 P.M.**

**479. Roman-Egypt Figural Plaque**
Egypt. Ca. 100 A.D.
3"H. x 1-1/4"W.
Ex. James Garfield DeMarco,
Hammonton, NJ. 1980's. Then by
inheritance to current owner.
**Est. $1,200-$1,800**
**Closing: Tuesday,**
**September 19th, 5:38 P.M.**

**480. Egyptian Bronze Osiris**
Egypt. Late period,
ca. 700 - 30 B.C. 8"H. x 2-1/2"W.
NYC collection,
ex. Fortuna Fine Arts, NYC.
**Est. $600-$900**
**Closing: Tuesday,**
**September 19th, 5:40 P.M.**

**481. Egyptian Blue**
**Faience Ushabti**
Egypt. Late period, ca. 700
- 30 B.C. 4-5/8"L.
NYC collection,
ex. Fortuna Fine Arts, NYC.
**Est. $600-$900**
**Closing: Tuesday,**
**September 19th, 5:42 P.M.**

**482. New Kingdom**
**Faience Ushabti**
Egypt. Ca. 19th Dynasty,
ca. 1293 - 1185 B.C. 6"H.
NYC collection,
ex. Fortuna Fine Arts, NYC.
**Est. $600-$900**
**Closing: Tuesday,**
**September 19th, 5:44 P.M.**

**483. New Kingdom**
**Faience Ushabti**
Egypt. Ca. 19th Dynasty,
ca. 1293 - 1185 B.C. 5"H.
NYC collection, ex. Fortuna
Fine Arts, NYC.
**Est. $500-$800**
**Closing: Tuesday,**
**September 19th, 5:46 P.M.**

**484. New Kingdom**
**Faience Ushabti**
Egypt. Ca. 19th Dynasty,
ca. 1293 - 1185 B.C. 4-1/2"H.
NYC collection, ex. Fortuna
Fine Arts, NYC.
**Est. $600-$900**
**Closing: Tuesday,**
**September 19th, 5:48 P.M.**

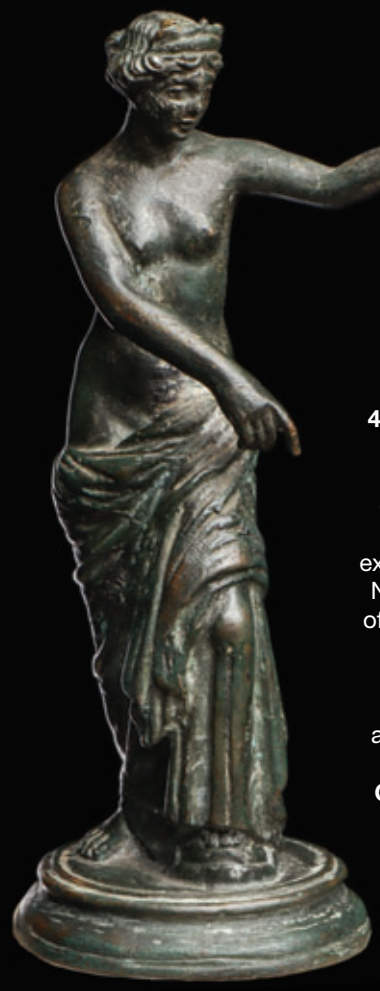

**485. Neo-Classical Aphrodite**
Europe. Ca. 18th century. 5-1/2"H. NYC collection, ex. Fortuna Fine Arts, NYC. Ex. collection of Vincent Funiciello, Brooklyn, NY., 1930's - 1970's. Ex. Arte Primitivo, auction 66, lot 453.
**Est. $400-$600**
**Closing: Tuesday, September 19th, 5:50 P.M.**

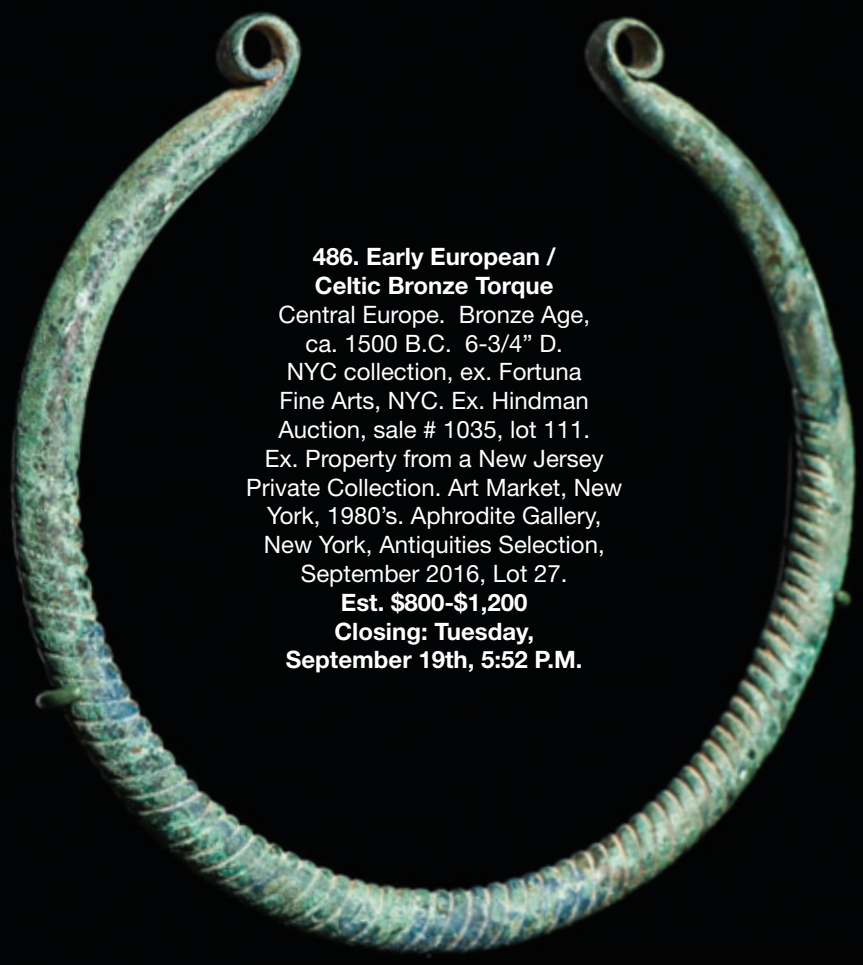

**486. Early European / Celtic Bronze Torque**
Central Europe. Bronze Age, ca. 1500 B.C. 6-3/4" D. NYC collection, ex. Fortuna Fine Arts, NYC. Ex. Hindman Auction, sale # 1035, lot 111. Ex. Property from a New Jersey Private Collection. Art Market, New York, 1980's. Aphrodite Gallery, New York, Antiquities Selection, September 2016, Lot 27.
**Est. $800-$1,200**
**Closing: Tuesday, September 19th, 5:52 P.M.**

**487. Viking Period Short Sword**
Eastern Steppes, Southern Europe. Ca. 9th - 11th century A.D. 22-1/4"L.Emily & Walter Mead Collection, Santa Fe, NM., active 1960's - 1990's. (Mead Paper Corporation family). **Est. $1,000-$1,500 Closing: Tuesday, September 19th, 5:54 P.M.**

**488. Viking Period Dagger with Animal Head Finial**
Eastern Steppes, Southern Europe. Ca. 9th - 11th century A.D. 15-3/4"L.Emily & Walter Mead Collection, Santa Fe, NM., active 1960's - 1990's. (Mead Paper Corporation family). **Est. $800-$1,200 Closing: Tuesday, September 19th, 5:56 P.M.**

**489. Viking Period Dagger with Bird Head Finial**
Eastern Steppes, Southern Europe. Ca. 9th - 11th century A.D. 12"L. Emily & Walter Mead Collection, Santa Fe, NM., active 1960's - 1990's. (Mead Paper Corporation family). **Est. $600-$900 Closing: Tuesday, September 19th, 5:58 P.M.**

**490. Very Large Han Dynasty Bull**
China. Han Dynasty, ca. 206 B.C. - 220 A.D. 15-1/2"H. x 28"L.
Collection of Edmund Bourke, MD., Yonkers, NY.
**Est. $6,000-$9,000**
**Closing: Wednesday, September 20th, 10:00 A.M.**

**491. Han Dynasty Warriors (2)**
China. Han Dynasty,
ca. 220 B.C. - 206 A.D.
20-1/2"H. & 19-5/8"H.
Private NJ collection.
Purchased from
Tom Slater, IN.
**Est. $3,000-$5,000**
**Closing: Wednesday, September 20th, 10:02 A.M.**

**492. Han Dynasty Pottery Standing Female Court Figure**
China. Han dynasty,
ca. 206 B.C. - 220 A.D.
13-3/4"H. x 3-3/4"W.
NYC collection.
Ex. Liren Wei collection.
**Est. $1,000-$1,500**
**Closing: Wednesday, September 20th, 10:04 A.M.**

**493. Ming Bronze Buddha**
China. Ming Dynasty, ca. 1368 - 1644 A.D. 10-1/2"H. x 6-1/2"W.
Estate of Beryl and Bluma Gilman, NYC. Proprietors of "Recollections" a NYC antique store. Collected 1950's - 1970's. To family by descent. Purportedly acquired from a Mrs. Porter, Rockport, MA.
**Est. $1,200-$1,800**
**Closing: Wednesday, September 20th, 10:06 A.M.**

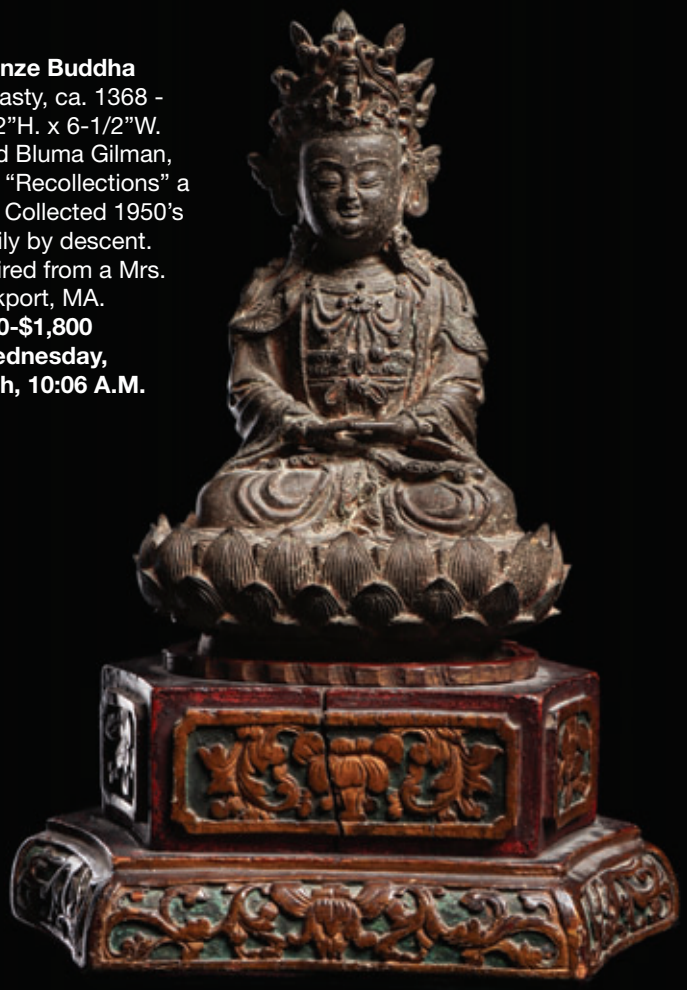

**494. Ming Seated Buddha**
China. Ming Dynasty, ca. 1368 - 1644 A.D. 7-1/8"H. x 5"W.
Estate of Beryl and Bluma Gilman, NYC. Proprietors of "Recollections" a NYC antique store. Collected 1950's - 1970's. To family by descent. Purportedly acquired from a Mrs. Porter, Rockport, MA. **Est. $1,500-$2,500**
**Closing: Wednesday, September 20th, 10:08 A.M.**

**495. Standing Ming Bronze Figures (2)**
China. Ming Dynasty, ca. 1368 - 1644 A.D. 8-1/2"H. & 9-1/2"H.
Estate of Beryl and Bluma Gilman, NYC. Proprietors of "Recollections" a NYC antique store. Collected 1950's - 1970's. To family by descent. Purportedly acquired from a Mrs. Porter, Rockport, MA.
**Est. $1,000-$1,500**
**Closing: Wednesday, September 20th, 10:10 A.M.**

**496. Ming Dynasty Partially Glazed Court Figures (2)**
China. Ming Dynasty, ca. 1368 - 1644 A.D. 6-3/4" & 6-7/8"H.
NYC collection.
Ex. Liren Wei collection.
**Est. $750-$1,000**
**Closing: Wednesday, September 20th, 10:12 A.M.**

**497. Ming Pottery Horse with Archer**
China. Ming Dynasty, ca. 1368 - 1644 A.D. 13-1/2"H. x 10-3/4"L.
NYC collection. Ex. Liren Wei collection.
**Est. $1,200-$1,800**
**Closing: Wednesday, September 20th, 10:14 A.M.**

**498. Ming Dynasty Equestrian**
China. Ming Dynasty, ca. 1368 - 1644 A.D. 12-1/4"H. x 9-1/8"L.
Thomas D. Slater collection, Indiana; purchased in 2020 from Mikel Perderson, Senatus Consulto, Frederiksberg, Denmark.
**Est. $1,000-$1,500**
**Closing: Wednesday, September 20th, 10:16 A.M.**

**499. Gandharan Buddhist Fragment**
Afghanistan / Pakistan.
Ca. 2nd - 4th century A.D. 8"L. x 6"W.
Ex. Ye Olde Curiosity Shoppe, NJ., Dr. Arnold Saslow. Acquired in London, 1990's.
**Est. $800-$1,200**
**Closing: Wednesday, September 20th, 10:18 A.M.**

**500. Gandharan Schist Tile**
Afghanistan / Pakistan. Ca. 200 - 400 A.D. 6-3/8"L. x 6-1/4"W.
Ex. Ye Olde Curiosity Shoppe, NJ., Dr. Arnold Saslow. Acquired in London, 1990's. **Est. $600-$900**
**Closing: Wednesday, September 20th, 10:20 A.M.**

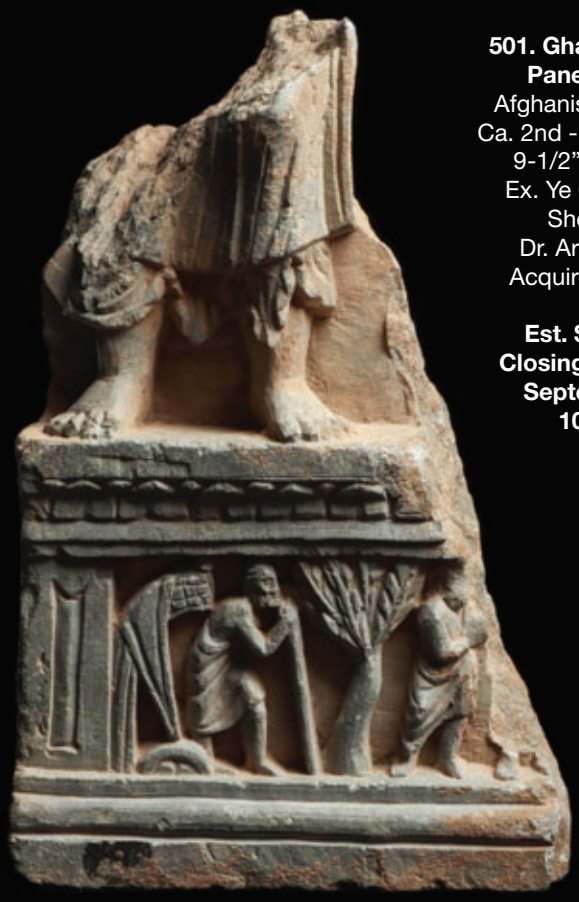

**501. Ghandaran Schist Panel Fragment**
Afghanistan / Pakistan.
Ca. 2nd - 4th century A.D.
9-1/2"L. x 6-1/4"W.
Ex. Ye Olde Curiosity Shoppe, NJ., Dr. Arnold Saslow. Acquired in London, 1990's.
**Est. $800-$1,200**
**Closing: Wednesday, September 20th, 10:22 A.M.**

**502. Gandharan Schist Head**
Pakistan / Afghanistan. Ca. 2nd - 3rd century A.D. 9-3/4"H. x 8-1/2"W.
The Seymour and Alyce Lazar Collection, Palm Springs, CA.
**Est. $4,000-$6,000**
**Closing: Wednesday, September 20th, 10:24 A.M.**

**503. Gandharan Schist Decorated Panel Border**
Gandharan. Ca. 2nd - 4th A.D.
34-5/8" H. x 4-1/4" W.
NYC collection, ex. Fortuna Fine Arts, NYC.
**Est. $2,500-$3,500**
**Closing: Wednesday, September 20th, 10:26 A.M.**

**504. Indian Post-Gupta Head**
India. Ca. 14th century A.D. 9-1/2"H.
NY collection. Acquired from Arte Primitivo auction 27, lot 256. 2004. Ex. Rosier collection, New England.
**Est. $1,600-$2,400**
**Closing: Wednesday, September 20th, 10:28 A.M.**

**505. Indian Headless Figure of Madhya Pradesh or Rajasthan**
India. Ca. 10th century A.D. 17"H. x 7-1/2"W.
NYC collection. Acquired from Peter Sloan Gallery, London, early 2000's.
**Est. $2,500-$3,500**
**Closing: Wednesday, September 20th, 10:30 A.M.**

**506. Khmer Bronze Female Deity**
Cambodia.
Ca. 12th - 14th century A.D.
9-3/4"H. x 3-1/2"W.
NJ. collection. Ex. Arte Primitivo, auction 92, lot # 442, ex. Private California collection. Acquired 1990's, Anna Art Gallery, Bangkok. Item # 66207.c.
**Est. $5,000-$7,500**
**Closing: Wednesday, September 20th, 10:32 A.M.**

**507. Indian Bronze Standing Figure of Shiva**
India. Ca. 18th - 19th century.
15-1/2"H. x 6"W.
Collection of James Baxter, CA.
Acquired 1960's - 1970's.
**Est. $2,000-$3,000**
**Closing: Wednesday, September 20th, 10:34 A.M.**

**508. Indian Bronze Vishnu & Consort**
India. Ca. 17th - 18th century. 6-3/4"H. x 4"W.
Estate of Beryl and Bluma Gilman, NYC. Proprietors of "Recollections" a NYC antique store. Collected 1950's - 1970's.
To family by descent. Purportedly acquired from a Mrs. Porter, Rockport, MA.
**Est. $1,200-$1,800**
**Closing: Wednesday, September 20th, 10:36 A.M.**

**509. Indian Bronze Vishnu & Consort**
India. Ca. 17th - 18th century. 8-3/4"H. x 6-1/4"W.
Estate of Beryl and Bluma Gilman, NYC. Proprietors of "Recollections" a NYC antique store. Collected 1950's - 1970's. To family by descent. Purportedly acquired from a Mrs. Porter, Rockport, MA. **Est. $1,800-$2,500**
**Closing: Wednesday, September 20th, 10:38 A.M.**

**510. Indian Standing Bronze Parvati Figure**
India. Ca. late 18th to early 19th century. 7-1/2"H. x 3-1/4"W.
Estate of Beryl and Bluma Gilman, NYC. Proprietors of "Recollections" a NYC antique store. Collected 1950's - 1970's. To family by descent. Purportedly acquired from a Mrs. Porter, Rockport, MA.
**Est. $800-$1,200 Closing: Wednesday, September 20th, 10:40 A.M.**

**511. Shan Seated Bronze Buddha on Integral Base**
Shan culture, Burma. Ca. 19th century or earlier. 9-1/4"H. x 3-1/8"W.
Estate of Beryl and Bluma Gilman, NYC. Proprietors of "Recollections" a NYC antique store. Collected 1950's - 1970's. To family by descent. Purportedly acquired from a Mrs. Porter, Rockport, MA.
**Est. $800-$1,200**
**Closing: Wednesday, September 20th, 10:42 A.M.**

**512. Tibetan Bronze Buddhist Figure**
Tibet. Ca. 18th - 19th century. 4-1/4"H. x 3"W.
Collection of James Baxter, CA. Acquired 1960's - 1970's.
**Est. $1,000-$1,500 Closing: Wednesday, September 20th, 10:44 A.M.**

**513. Indian & Burmese Small Bronze Figures (4)**
India and Burma. Ca. 19th century. 1"H. to 2-1/8"H.
Estate of Beryl and Bluma Gilman, NYC. Proprietors of "Recollections" a NYC antique store. Collected 1950's - 1970's. To family by descent. Purportedly acquired from a Mrs. Porter, Rockport, MA.
**Est. $400-$600**
**Closing: Wednesday, September 20th, 10:46 A.M.**

**514. Indian Small Bronzes (3)**
India. Ca. 19th century. 2-1/4"H. to 2-3/4"H.
Estate of Beryl and Bluma Gilman, NYC. Proprietors of "Recollections" a NYC antique store.
Collected 1950's - 1970's. To family by descent. Purportedly acquired from a Mrs. Porter, Rockport, MA.
**Est. $400-$600 Closing: Wednesday, September 20th, 10:48 A.M.**

**515. Japanese Seated Copper Woman**
Japan. Ca. 19th century. 2-1/2"H. x 2-1/8"W.
Estate of Beryl and Bluma Gilman, NYC. Proprietors of "Recollections" a NYC antique store.
Collected 1950's - 1970's. To family by descent. Purportedly acquired from a Mrs. Porter, Rockport, MA.
**Est. $500-$800 Closing: Wednesday, September 20th, 10:50 A.M.**

**516. Japanese Bronze Figures (4)**
Japan. Ca. 19th century. 3-1/4" to 3-1/2"H.
Estate of Beryl and Bluma Gilman, NYC. Proprietors of "Recollections" a NYC antique store. Collected 1950's - 1970's. To family by descent. Purportedly acquired from a Mrs. Porter, Rockport, MA.
**Est. $1,200-$1,800**
**Closing: Wednesday, September 20th, 10:52 A.M.**

**517. Tibetan Bronze Bird Vessel & Reclining Chimera (2)**
Tibet or Nepal. Ca. 19th century.
8"H. x 4-1/2"W. bird & 5-1/4"L. x 2-3/4"H. chimera.
Estate of Beryl and Bluma Gilman, NYC. Proprietors of "Recollections" a NYC antique store. Collected 1950's - 1970's. To family by descent. Purportedly acquired from a Mrs. Porter, Rockport, MA.
**Est. $1,000-$1,500**
**Closing: Wednesday, September 20th, 10:54 A.M.**

**518. Pair of Silver Monstrance**
Guatemala. Ca. 1850 A.D. 15" H. each.
Scheifele private collection, CT. Acquired 1965-1967.
**Est. $1,000-$1,500**
**Closing: Wednesday, September 20th, 10:56 A.M.**

**519. Coptic Processional Cross**
Ethiopia, Africa. Ca. 20th century. 15-7/8"H. x 13-1/2"W.
NYC collection, ex. Fortuna Fine Arts, NYC.
**Est. $500-$800**
**Closing: Wednesday, September 20th, 10:58 A.M.**

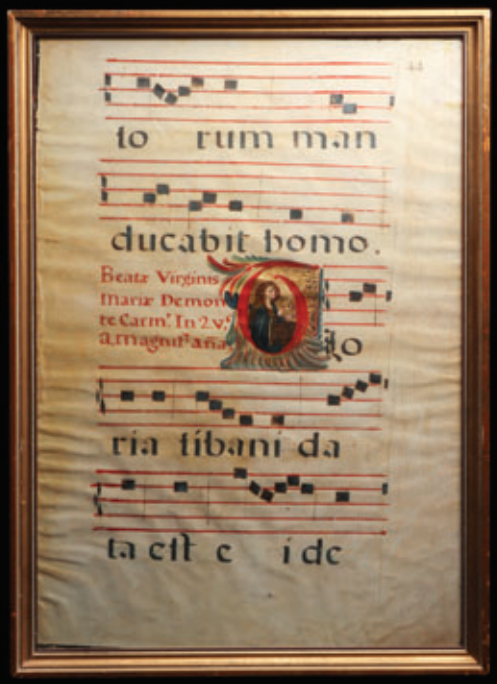


**520. Antiphonal Vellum Page**
Spanish or Italian. Ca. 15th century.
27"H. x 14"W.
Private Brooklyn collection.
**Est. $500-$800**
**Closing: Wednesday, September 20th, 11:00 A.M.**

**521. Dayak Figure**
Indonesia.
8-3/4"H. (22cm).
The Seymour and
Alyce Lazar Collection,
Palm Springs, CA.
**Est. $800-$1,200**
**Closing: Wednesday,**
**September 20th,**
**11:02 A.M.**

**522. Ifugao Helmet**
Northern Luzon,
Philippines.
5"H. x 8-3/4"W.
The Seymour and Alyce
Lazar Collection,
Palm Springs, CA.;
Ex. Christie's London,
June 24, 1996, Lot 32.
**Est. $800-$1,200**
**Closing: Wednesday,**
**September 20th,**
**11:04 A.M.**

**523. Ifugao Ladle**
Northern Luzon, Philippines. 14"H. (36cm)
The Seymour and Alyce Lazar Collection, Palm Springs, CA.
**Est. $500-$800 Closing: Wednesday, September 20th, 11:06 A.M.**

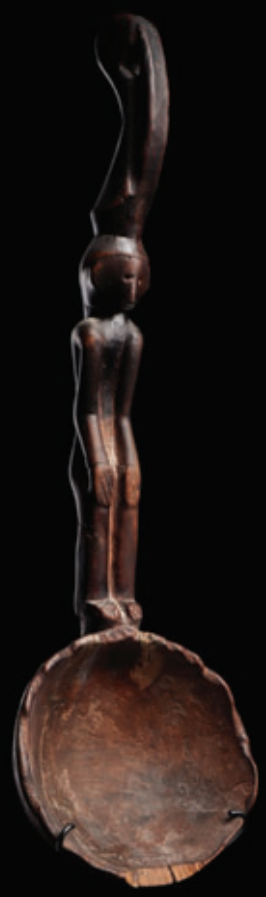

**524. Ifugao Spoon with Janus Figure**
Northern Luzon, Philippines. 9-3/4"H.
The Seymour and Alyce Lazar Collection, Palm Springs, CA.
**Est. $600-$900**
**Closing: Wednesday, September 20th, 11:08 A.M.**

**525. Ifugao Spoon**
**with Seated Figure**
Northern Luzon, Philippines.
6-1/4"H. (16cm).
The Seymour and Alyce Lazar
Collection, Palm Springs, CA.
**Est. $500-$800 Closing:**
**Wednesday, September**
**20th, 11:10 A.M.**

**526. Indonesian Bone Figure**
Dayak, Borneo.
Late 19th - early 20th century.
5-5/8"H.
Ex. Hacinto Santana
collection, NYC.
**Est. $800-$1,200**
**Closing: Wednesday,**
**September 20th,**
**11:12 A.M.**

**527. Solomon Islands "Kap Kap"**
Pacific Islands. 3-1/4"D.
Estate of Alan Naftalis,
Originaly sold for the benefit of
The Jewish Theological Seminary.
**Est. $600-$900**
**Closing: Wednesday,**
**September 20th, 11:14 A.M.**

**528. Melanesian Shell Trumpet**
11-1/8"H. (28cm).
The Seymour and
Alyce Lazar Collection,
Palm Springs, CA.
**Est. $1,200-$1,800**
**Closing: Wednesday,**
**September 20th,**
**11:16 A.M.**

**529. Pair of Shell Spoons (2)**
Southeast Asia or Oceania. 6-1/4" H. each.
The Seymour and Alyce Lazar Collection,
Palm Springs, CA.
**Est. $600-$900**
**Closing: Wednesday,**
**September 20th, 11:18 A.M.**

**530. Rare Clam Shell Bola**
Nauru Island, Kiribati Islands,
Micronesia. Shell 4-1/4".
The Seymour and Alyce Lazar
Collection, Palm Springs, CA.
**Est. $700-$900**
**Closing: Wednesday,**
**September 20th, 11:20 A.M.**

**531. Australian Aborigine Pearl**
**Shell Phallocrypt**
Australia. 6-7/8"H.
Private Cincinnati collection.
Estate of Ursula Laurens, Cincinnati.
Originaly sold for the benefit of the
Cincinnati Art Museum
**Est. $500-$800**
**Closing: Wednesday,**
**September 20th, 11:22 A.M.**

**532. Aboriginal Shield**
Australia. 34”L. x 4-7/8”wide (86x12 cm).
Private NYC collection, ex. Marshall Mount, PhD., collection, to family by descent.
**Est. $1,000-$1,500**
**Closing: Wednesday, September 20th, 11:24 A.M.**

**533. Aboriginal Churinga**
Australia. 14-1/4”H. (36cm)
The Seymour and Alyce Lazar Collection, Palm Springs, CA.
**Est. $800-$1,200**
**Closing: Wednesday, September 20th, 11:26 A.M.**

**534. Kanak Club with Textile Grip**
New Caledonia Late 19th - mid 20th cent. 25-1/2”H. (66cm).
The Seymour and Alyce Lazar Collection, Palm Springs, CA; ex. Sotheby’s London, June 21, 1979, lot 23; ex. Camila Pinto, Paris.
**Est. $800-$1,200**
**Closing: Wednesday, September 20th, 11:28 A.M.**

**535. Massim Staff with Obsidian Blade**
Admiralty Islands. 16-1/2”H. (42cm).
The Seymour and Alyce Lazar Collection, Palm Springs, CA.
**Est. $800-$1,200**
**Closing: Wednesday, September 20th, 11:30 A.M.**

**536. Rennell Islands Club**
Solomon Islands. Early to mid 20th century. 14-1/2”H. (37cm).
The Seymour and Alyce Lazar Collection, Palm Springs, CA.
**Est. $800-$1,200**
**Closing: Wednesday, September 20th, 11:32 A.M.**

**537. I Ula Tavatava Fiji Club**
Fiji Islands. 13-3/4” H.
NYC collection.
**Est. $800-$1,200**
**Closing: Wednesday, September 20th, 11:34 A.M.**

**538. Maori Tewhatewha Staff**
New Zealand. 54”H. (137cm).
The Seymour and Alyce Lazar Collection, Palm Springs, CA.
**Est. $2,500-$3,500**
**Closing: Wednesday, September 20th, 11:36 A.M.**

**539. Maori Taiaha Staff**
New Zealand. 42-1/2”H. (108cm).
The Seymour and Alyce Lazar Collection, Palm Springs, CA.
**Est. $1,200-$1,800**
**Closing: Wednesday, September 20th, 11:38 A.M.**

**540. Malaita “Alafolo” Club**
Solomon Islands. Early - mid 20th cent. 41”H. (104cm).
The Seymour and Alyce Lazar Collection, Palm Springs, CA.
Probably acquired at Sotheby’s, London. March 30, 1981, lot 220.
**Est. $800-$1,200**
**Closing: Wednesday, September 20th, 11:40 A.M.**

**541. Tonga or Fiji Club**
Melanesia. 36” H. x 11” W. (91 x 28cm)
The Seymour and Alyce Lazar Collection, Palm Springs, CA.
**Est. $2,000-$4,000**
**Closing: Wednesday, September 20th, 11:42 A.M.**

**542. Efate Island Club**
Vanuatu. Late 19th - mid 20th century. 43”L. (109cm).
The Seymour and Alyce Lazar Collection, Palm Springs, CA.
**Est. $800-$1,200**
**Closing: Wednesday, September 20th, 11:44 A.M.**

**543. Ambrym Island Club with Head Finial**
Vanuatu / New Hebrides. 33-1/2”H. (85cm).
The Seymour and Alyce Lazar Collection, Palm Springs, CA.
**Est. $1,000-$1,500**
**Closing: Wednesday, September 20th, 11:46 A.M.**

**544. Bowai Club**
Fiji Islands. 42”H. (107cm)
The Seymour and Alyce Lazar Collection, Palm Springs, CA.
**Est. $1,200-$1,800**
**Closing: Wednesday, September 20th, 11:48 A.M.**

**545. Solomon Islands Sword Club**
South Pacific. Late 19th - mid 20th century. 32-1/4”H. (82cm).
The Seymour and Alyce Lazar Collection, Palm Springs, CA.
**Est. $800-$1,200**
**Closing: Wednesday, September 20th, 11:50 A.M.**

**546. Malaita Staff with Inlays**
Solomon Islands 39”H. (99cm) The Seymour and Alyce Lazar Collection, Palm Springs, CA. **Est. $2,000-$3,000**
**Closing: Wednesday, September 20th, 11:52 A.M.**

**547. Massim Blade Club**
Trobriand Islands.
27-7/8”H.
The Seymour and
Alyce Lazar Collection,
alm Springs, CA.;
Ex. Christie’s London,
December 4, 1990,
lot 266.
**Est. $800-$1,200**
**Closing: Wednesday,**
**September 20th,**
**11:54 A.M.**

**548. Massim Staff**
**with Figural Finial**
Trobriand Islands.
Early - mid 20th century.
36”H. (91cm).
The Seymour and Alyce
Lazar Collection, Palm
Springs, CA.
**Est. $1,000-$1,500**
**Closing: Wednesday,**
**September 20th,**
**11:56 A.M.**

**549. Solomon Island**
**Staffs with Inlays (2)**
Solomon Islands.
30-1/8”H. & 35-5/8”H.
The Seymour and Alyce
Lazar Collection, Palm
Springs, CA.; ex. Arte
Primitivo, NYC, 2012,
lot 107; ex. Keith
Stafford collection,
Australia.
**Est. $2,000-$2,500**
**Closing: Wednesday,**
**September 20th,**
**11:58 A.M.**

**550. Buka Paddle**
Solomon Islands.
49”H.
The Seymour and Alyce
Lazar Collection,
Palm Springs, CA.
**Est. $2,000-$3,000**
**Closing: Wednesday,**
**September 20th,**
**12:00 P.M.**

**551. Murik Lake Mask**
Lower Sepik , Papua New Guinea. 12-1/4"H. (31cm)
The Seymour and Alyce Lazar Collection, Palm Springs, CA; Bonhams and Butterfields, San Francisco June 12, 2006, Lot 6511.
**Est. $2,000-$3,000**
**Closing: Wednesday, September 20th, 12:02 P.M.**

**552. Lor Mask**
New Britain, Papua New Guinea. 14-3/4"H. (37cm).
The Seymour and Alyce Lazar Collection, Palm Springs, CA.
ex. David DeRoche, San Francisco;
ex. collected in situ 1986.
**Est. $1,500-$2,500**
**Closing: Wednesday, September 20th, 12:04 P.M.**

**553. Gable Mask**
Upper Sepik River, Papua New Guinea. 26"H. (66cm).
Collection of Ilene and Jerry Liebowitz, NJ.; ex. Jerome Gould collection, LA, 1990's.
**Est. $3,000-$5,000**
**Closing: Wednesday, September 20th, 12:06 P.M.**

**554. Massim Feast Bowl**
Huon Gulf, Papua New Guinea. 17-1/2"H.
The Seymour and Alyce Lazar Collection, Palm Springs, CA.
**Est. $2,000-$3,000**
**Closing: Wednesday, September 20th, 12:08 P.M.**

**555. Middle Sepik River Mask**
Papua New Guinea. 21-1/2"H. (54.6cm).
Estate of Lois R. Frankel, Houston.
**Est. $1,600-$2,500**
**Closing: Wednesday, September 20th, 12:10 P.M.**

**556. Kwoma Terracotta Head**
Washkuk Hills, Middle Sepik River, Papua New Guinea. 8" H. (20.3cm).
The Seymour and Alyce Lazar Collection, Palm Springs, CA;
Christie's London March 7, 1989 Lot 77.
**Est. $600-$900 Closing: Wednesday, September 20th, 12:12 P.M.**

**557. Zoomorphic Root Figure**
Papua New Guinea. 18"H. (46cm).
The Seymour and Alyce Lazar Collection, Palm Springs, CA.
**Est. $600-$900**
**Closing: Wednesday, September 20th, 12:14 P.M.**

**558. Marupai Charm Whistle**
Papuan Gulf. 4"L. (10cm).
The Seymour and Alyce Lazar Collection, Palm Springs, CA. Ex. Sotheby's London, June 24, 1992, Lot 17. **Est. $1,000-$1,500**
**Closing: Wednesday, September 20th, 12:16 P.M.**

**559. Abelam Yam Mask**
Maprik. Papua New Guinea. 17-1/2"H.
The Seymour and Alyce Lazar Collection, Palm Springs, CA. **Est. $800-$1,200**
**Closing: Wednesday, September 20th, 12:18 P.M.**

**560. Rare Lumi Oblong Food Bowl**
Torricelli Mountains, Western Sepik Province, Papua New Guinea.
Early to mid 20th century. 7"H. x 16"L. Estate of Alan Naftalis, sold for the benefit of The Jewish Theological Seminary. **Est. $450-$650**
**Closing: Wednesday, September 20th, 12:20 P.M.**

**561. Sawos or Iatmul Sacred Figural Flute Stopper**
Papua New Guinea. 19-1/2"H. (49.5cm).
The Seymour and Alyce Lazar Collection, Palm Springs, CA.
**Est. $1,200-$1,800**
**Closing: Wednesday, September 20th, 12:22 P.M.**

**562. Sepik Flute Stopper**
Middle Sepik River, Papua New Guinea. 22"H. (56cm).
The Seymour and Alyce Lazar Collection, Palm Springs, CA.
**Est. $1,000-$1,500 Closing: Wednesday, September 20th, 12:24 P.M.**

**563. Asmat Carving**
Irian Jaya, Indonesia. 29-1/4"H. (74cm).
Collection of Ilene and Jerry Liebowitz. Ex. NJ collection,
collected 1930's - 1940's.
**Est. $5,000-$7,000 Closing: Wednesday, September 20th, 12:26 P.M.**

**564. Massim Figure**
Trobriand Islands. Late 19th - mid 20th century. 13"H. (33cm).
The Seymour and Alyce Lazar Collection, Palm Springs, CA.
Ex. Sotheby's December 4, 1994, lot 494.
**Est. $1,200-$1,800**
**Closing: Wednesday, September 20th, 12:28 P.M.**

**565. Nukuoro Atoll Grater**
Caroline Islands. 12"H. x 20"L.
The Seymour and Alyce Lazar Collection, Palm Springs, CA;
ex. Arte Primitivo, Auc 54 Lot 68; ex. Ron Nasser, NYC.
**Est. $800-$1,200**
**Closing: Wednesday, September 20th, 12:30 P.M.**

**566. Marquesas**
**"Ivi po-o" Figure**
French Polynesia, South Pacific. 2-7/8" H. x 1" D.
The Estate of Martin and Faith-Dorian Wright, NYC, acquired January 16, 1968 from the following;
ex. John J. Klejman, NY.
**Est. $4,000-$6,000**
**Closing: Wednesday, September 20th, 12:32 P.M.**

**567. Rennell Islands Headrest**
Solomon Islands. 6"H. x 17-3/4"L. (15.2 x 45cm).
The Seymour and Alyce Lazar Collection, Palm Springs, CA;
ex. Lempertz April 26, 2008, lot 33.
**Est. $2,000-$3,000**
**Closing: Wednesday, September 20th, 12:34 P.M.**

**568. Tonga Headrest**
South Pacific. 7"H. x 16-3/4"W.
The Seymour and Alyce Lazar Collection, Palm Springs, CA.
Ex. Leo Fortess collection, Hawaii.
**Est. $2,000-$3,000**
**Closing: Wednesday, September 20th, 12:36 P.M.**

**569. Pair of Malagan Carvings by Edward Salle**
New Ireland. 20th century. 47" and 48"H. (119 & 122cm).
The Seymour and Alyce Lazar Collection, Palm Springs, CA.;
acquired at Webb's, New Zealand, March 2012, lot 37 & 38;
ex. David Baker Collection, Sydney (1943-2009).
**Est. $7,000-$10,000**
**Closing: Wednesday, September 20th, 12:38 P.M.**

**570. Chiwara Headdress**
Bamana people, Mali.
Early to mid 20th century.
22-5/8" H. x 2-5/16"
Private NJ. collection.
Ex. Dr. Larry Ericson, CA.
**Est. $7,000-$10,000**
**Closing: Wednesday, September 20th, 12:40 P.M.**

**571. Superb Bamana Antelope Headdress**
Banimounitie region, Mali.
Early 20th century.
12-1/2"H. x 25-1/2"L.
The Seymour and Alyce Lazar Collection, Palm Springs, CA.; ex. Phillips, NY sale 656, lot 203, April 9, 1987; African Heritage Documentation and Research Centre Object #: 0078287.
**Est. $3,000-$5,000**
**Closing: Wednesday, September 20th, 12:42 P.M.**

**572. Sogoni Koun Headdress**
Bamana people, Mali.
20-1/2"H.
The Seymour and Alyce Lazar Collection, Palm Springs, CA. Ex. Bonham's May 12, 2012, lot 248; ex. Arthur Steinman, Miami.
**Est. $2,000-$4,000**
**Closing: Wednesday, September 20th, 12:44 P.M.**

**573. Chiwara Maternity Headdress**
Mali. 23"H.
The Seymour and Alyce Lazar Collection, Palm Springs, CA.
**Est. $900-$1,300**
**Closing: Wednesday, September 20th, 12:46 P.M.**

**574. Dogon Figure**
Mali. 17-3/8"H. (44cm).
Private NY. collection,
acquired by descent;
acquired in Senegal in mid 1960's.
**Est. $2,000-$3,000**
**Closing: Wednesday,**
**September 20th, 12:48 P.M.**

**575. Dogon Nommo Lock**
Mali. 10"H. (25.4cm)
Private NYC collection,
ex. Marshall Mount, PhD. collection,
to family by descent.
**Est. $700-$1,200**
**Closing: Wednesday,**
**September 20th, 12:50 P.M.**

**576. Dogon Plank Mask**
Mali. 34"H. (86cm)
Private NYC collection,
ex. Marshall Mount, PhD. collection,
to family by descent. Bought in 1960's.
**Est. $1,500-$2,500**
**Closing: Wednesday,**
**September 20th, 12:52 P.M.**

**577. Dogon Kanaga Mask**
Mali.
42"H.x 23-1/4"W. at widest point (107 x 59cm).
Private NYC collection, ex. Marshall Mount,
PhD., collection, to family by descent.
**Est. $1,200-$1,800**
**Closing: Wednesday,**
**September 20th, 12:54 P.M.**

**578. Bamana Ceremonial Hoe**
Mali. Late 19th - mid 20th century.
25"H. (63.5cm).
Private NYC collection, ex. Marshall Mount,
PhD., collection, to family by descent. Bought
in Dakar, 1968. **Est. $600-$900**
**Closing: Wednesday,**
**September 20th, 12:56 P.M.**

**579. Bamana Female Figure**
Mali. 12-1/2"H.
The Seymour and Alyce Lazar Collection, Palm Springs, CA.; ex. Arte Primitivo, May 2013; ex. Private N. CA. collection, ex. Pygmy Fund, Santa Monica, CA, 1996.
**Est. $1,000-$1,500**
**Closing: Wednesday, September 20th, 12:58 P.M.**

**580. Dogon Fulani Fiber Mask**
Mali. 16-1/2"H.
Private NYC collection, ex. Marshall Mount, PhD., collection, to family by descent.
**Est. $1,000-$1,500**
**Closing: Wednesday, September 20th, 1:00 P.M.**

**581. Mossi Figure**
Burkina Faso.
12-5/8"H. (32cm)
Private NYC collection, ex. Marshall Mount, PhD. collection, to family by descent.
**Est. $1,000-$1,500**
**Closing: Wednesday, September 20th, 1:02 P.M.**

**582. Bateba Ti Puo Figure**
Lobi, Burkina Faso.
12"H. (30.5cm)
Larry Goldblatt, NYC; ex. Kojo Volta, NYC, 1990's; ex. Mert Simpson, NYC, 1960's.
**Est. $800-$1,200**
**Closing: Wednesday, September 20th, 1:04 P.M.**

**583. Bobo or Turka Wedding Baskets and Published Bamum Vessel**
Burkina Faso and Cameroon. 9-1/2"H. and 19"H.
Private NYC collection, ex. Marshall Mount, PhD., collection, to family by descent. Bamum gourd published: "A Cameroon World: Art and Artifacts from the Caroline and Marshall Mount Collection" 2007, pl. 74.
**Est. $500-$800**
**Closing: Wednesday, September 20th, 1:06 P.M.**

**584. Bamana**
**Seated Female Figure**
Mali. 20”H.
Private French Collection,
acquired at Cornette
de Saint-Cyr, Paris.
Ex. Robert Duperrier
**Est. $4,000-$6,000**
**Closing: Wednesday,**
**September 20th, 1:08 P.M.**

**585. Dan-Gio or Mano Mask**
Liberia. 9”H. (23cm)
Estate of Lois R. Frankel,
Houston; ex. Charles Ratton,
Paris, 1971; AHDRC no. 0200396.
**Est. $4,000-$6,000**
**Closing: Wednesday,**
**September 20th, 1:10 P.M.**

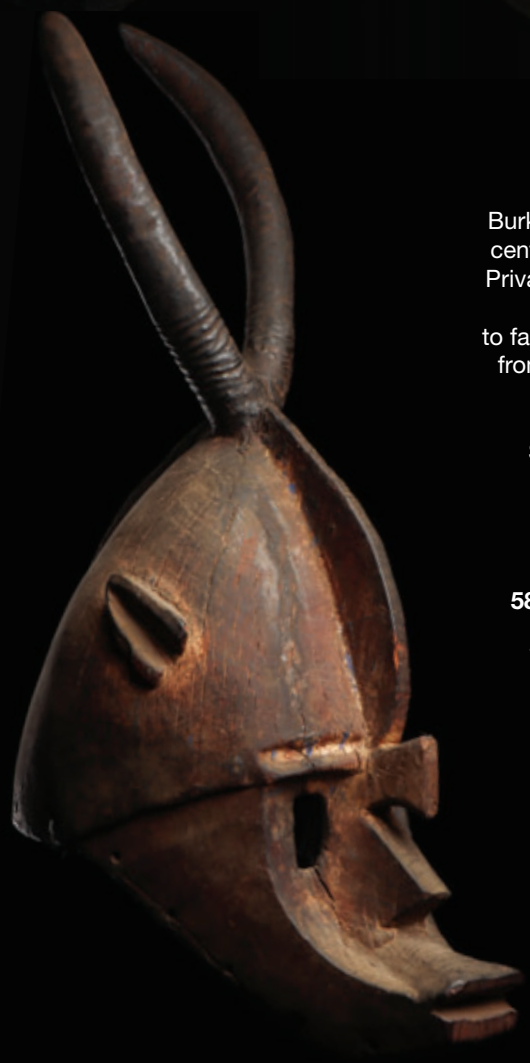

**586. Bobo Fing Mask**
Burkina Faso. Late 19th - mid 20th
century. 24”H. horn to chin (61cm)
Private NYC collection, ex. Marshall
Mount, PhD., collection,
to family by descent. Bought in NYC
from dealer Bobo Diolasso, 1972.
**Est. $2,000-$3,000**
**Closing: Wednesday,**
**September 20th, 1:12 P.M.**

**587. Large Baule Female Figure**
Ivory Coast. 25-1/4”H.
The Seymour and Alyce Lazar
Collection, Palm Springs, CA.
**Est. $3,000-$5,000**
**Closing: Wednesday,**
**September 20th, 1:14 P.M.**

**588. Dan Mask**
Ivory Coast. 9-1/2”H.
The Seymour and Alyce Lazar
Collection, Palm Springs, CA.
**Est. $2,000-$3,000**
**Closing: Wednesday,**
**September 20th, 1:16 P.M.**

**589. Dan Passport Mask**
Ivory Coast. 3-7/8” H. x 2-1/4” W.
Private CA. collection; ex. Swiss
collection, purchased early 1970’s.
**Est. $400-$600**
**Closing: Wednesday,**
**September 20th, 1:18 P.M.**

**590. Dan “Zakpai” or “Gunyega” Mask**
Ivory Coast. 8-1/2” H. (21.6cm)
Private MI. collection; acquired from
Arte Primitivo, Sept 2018, ex. Mauricio
and Emilia Lasansky, Iowa City, estate.
**Est. $1,200-$1,800**
**Closing: Wednesday,**
**September 20th, 1:20 P.M.**

**591. Baule Mask**
9” H. x 5-7/8” W.
Ex. Robert Banks.
**Est. $1,400-$2,000**
**Closing: Wednesday,**
**September 20th, 1:22 P.M.**

**592. Dan Kono Mask with Boar Teeth**
9-7/8” H. x 6-1/2” W.
Ex. Private French collection.
**Est. $1,800-$2,700**
**Closing: Wednesday,**
**September 20th, 1:24 P.M.**

**593. Guro Mask**
Ivory Coast. 13”H. (33cm)
Private NYC collection, ex. Marshall Mount,
PhD. collection, to family by descent.
**Est. $600-$900**
**Closing: Wednesday,**
**September 20th, 1:26 P.M.**

**594. Dan Mancala Zoomorph Board**
Liberia. 6-1/2"H. x 31"L.
Private NYC collection, ex. Marshall Mount, PhD. collection, to family by descent.
**Est. $600-$900**
**Closing: Wednesday, September 20th, 1:28 P.M.**

**595. Unusually Large Baule Cuff**
Ivory Coast. 4-1/8"H. x 6-1/4" diam.
Private NYC; ex. Ladislas Segy, NYC.
**Est. $1,800-$2,500**
**Closing: Wednesday, September 20th, 1:30 P.M.**

**596. Baule Figural Staff**
Ivory Coast. 23-5/8"H.
Collection of Ilene and Jerry Liebowitz.
**Est. $400-$600 Closing: Wednesday, September 20th, 1:32 P.M.**

**597. Baule Fish**
Ivory Coast 2-7/8"H.
Private NYC; ex. Ladislas Segy, NYC
**Est. $600-$900 Closing: Wednesday, September 20th, 1:34 P.M.**

**598. Senufo Sculpture**
Ivory Coast. 14-3/16" H. x 3-3/16" W.
Ex. Jean Zimmermann, NY.;
Ex. Zemanek (November 11, 2017, Lot #265); AHDRC object ao-014762.
**Est. $800-$1,200 Closing: Wednesday, September 20th, 1:36 P.M.**

**599. Senufo Female Figure**
15-1/4" H. x 3-1/4" W.
Ex. Karl Heinz Krieg Estate.
**Est. $1,700-$2,550 Closing: Wednesday, September 20th, 1:38 P.M.**

**600. Baule Figure**
Ivory Coast. 17-3/4”H.
Private NY. collection,
acquired by descent, acquired
from Samir Borro in Abidjan
Ivory Coast in mid 1980’s.
**Est. $1,500-$2,000**
**Closing: Wednesday,**
**September 20th, 1:40 P.M.**

**601. Colonial Spirit Spouse**
Baule people, Ivory Coast.
13"H. (33cm).
Private NYC collection,
ex. Marshall Mount, PhD.
collection, to family by descent.
**Est. $800-$1,200**
**Closing: Wednesday,**
**September 20th, 1:42 P.M.**

**602. Baule Spirit Spouse**
Ivory Coast. 11-1/4" H.
Private NYC collection,
ex. Marshall Mount, PhD.
collection, to family by descent.
**Est. $800-$1,200**
**Closing: Wednesday,**
**September 20th, 1:44 P.M.**

**603. Bete Heddle Pulley**
Ivory Coast. 8-1/2”H.
Private CA. collection; ex. old UK.
collection; purchased early 1970’s.
**Est. $700-$1,000**
**Closing: Wednesday,**
**September 20th, 1:46 P.M.**

**604. Senufo Figure**
Ivory Coast. 8-1/2”H. (21.6cm).
Ex. European collection.
**Est. $1,500-$2,500**
**Closing: Wednesday,**
**September 20th, 1:48 P.M.**

**605. Senufo Metal Figure**
Ivory Coast. 4-1/2” H.
Private NYC collection,
ex. Marshall Mount, PhD.,
collection, to family by descent.
**Est. $600-$900**
**Closing: Wednesday,**
**September 20th, 1:50 P.M.**

**606. Guro Spoon**
Ivory Coast. 8-1/2" H. (22cm).
Private CA collection. **Est. $750-$1,000**
**Closing: Wednesday, September 20th, 1:52 P.M.**

**607. Ivory Coast Spoon**
Ivory Coast. 9-1/4"H.
Private CA. collection; ex. old French colonial collection; Ivory Coast 1960's. **Est. $400-$600**
**Closing: Wednesday, September 20th, 1:54 P.M.**

**608. Guro Spoon**
11-1/2" H. x 3" W.
Ex. Dr. Larry Ericson, CA. **Est. $1,600-$2,500**
**Closing: Wednesday, September 20th, 1:56 P.M.**

**609. Senufo Spoon with Hornbill**
Ivory Coast. 9"H.
The Seymour and Alyce Lazar Collection, Palm Springs, CA. **Est. $800-$1,200**
**Closing: Wednesday, September 20th, 1:58 P.M.**

**610. Two Kulango Spoons (2)**
Ivory Coast. 11" and 12-1/2"H.
The Seymour and Alyce Lazar Collection, Palm Springs, CA. smaller is ex. Jean-Pierre Laprugne, Paris.
**Est. $800-$1,200**
**Closing: Wednesday, September 20th, 2:00 P.M.**

**611. Akan Comb with Three Heads**
Ghana. 8"H.
The Seymour and Alyce Lazar Collection, Palm Springs, CA.
**Est. $600-$900**
**Closing: Wednesday, September 20th, 2:02 P.M.**

**612. Senufo Male and Female Couple**
Ivory Coast. Early to mid 20th century. 22-3/4" and 23"H. (58cm).
Estate of Lois R. Frankel, Houston; acquired pre-1990.
**Est. $6,000-$9,000**
**Closing: Wednesday, September 20th, 2:04 P.M.**

**613. Senufo Chair**
Ivory Coast. 20th century. 31"H. x 25" wide at back support.
Private NYC collection,
ex. Marshall Mount, PhD. collection, to family by descent.
**Est. $800-$1,200 Closing: Wednesday, September 20th, 2:06 P.M.**

**614. Senufo "Stargazer" Chair**
Ivory Coast. 33" H. x 47"L. x 19"W. Private NYC collection,
ex. Marshall Mount, PhD. collection, to family by descent.
**Est. $600-$900**
**Closing: Wednesday, September 20th, 2:08 P.M.**

**615. We Guere Mask**
Ivory Coast. 18"H.
with beard (46cm)
Private NYC collection,
ex. Marshall Mount,
PhD. collection, to
family by descent;
ex. Leonard Kahan,
NY./ NJ.; ex. Alfred
Sheinberg, NY.
Published in: "The
Masks of Liberia:
Appreciating a Heritage"
1988 by Charles
Bordogna.
**Est. $3,000-$5,000**
**Closing: Wednesday,**
**September 20th,**
**2:10 P.M.**

**616. We-Guere / Wobe Mask**
Ivory Coast. Early to mid 20th
century. 13"H. (33cm).
Private NYC collection,
ex. Marshall Mount, PhD.
collection, to family by
descent. Acquired by Prof.
Mount in Abidjan, Cote DIvoire
in 1962 while on a
Rockefeller Fellowship.
**Est. $1,900-$2,500**
**Closing: Wednesday,**
**September 20th, 2:12 P.M.**

**617. Senufo Pulley**
Ivory Coast. 7-1/2" H. x 3-1/8" W.
Ex. Dr. Larry Ericson, CA.
**Est. $1,600-$2,500**
**Closing: Wednesday,**
**September 20th, 2:14 P.M.**

**618. Senufo Pulley**
Ivory Coast. 6-3/4"H.
Private NYC collection, ex. Marshall Mount,
PhD. collection, to family by descent.
**Est. $400-$600**
**Closing: Wednesday,**
**September 20th, 2:16 P.M.**

**619. Senufo Pulley Wearing Mask**
Ivory Coast. 9-3/4"H. (25cm)
Private NYC collection, ex. Marshall
Mount, PhD. collection,
to family by descent.
**Est. $600-$900**
**Closing: Wednesday,**
**September 20th, 2:18 P.M.**

**620. Adan Shrine Figures**
South-east Ghana.
9"H. (23cm).
The Seymour and Alyce Lazar
Collection, Palm Springs, CA.;
ex. Peter Adler, London, 2005.
**Est. $1,000-$1,500**
**Closing: Wednesday,**
**September 20th, 2:20 P.M.**

**621. Akan Memorial Portrait Head**
Ghana. 8-3/4"H. (22.5cm)
Private CA collection; acquired at L'Huillier & Associes, Paris, Dec 15, 2017, lot 76; ex. M. Letu Collection, France.
**Est. $1,200-$1,800**
**Closing: Wednesday, September 20th, 2:22 P.M.**

**622. Akan Terracotta Head**
Ghana. 8"H.
The Seymour and Alyce Lazar Collection, Palm Springs, CA. Ex. Arte Primitivo, Auc 49 December 1, 2008, lot 167; ex. Frieda and Milton Rosenthal collection.
**Est. $800-$1,200 Closing: Wednesday, September 20th, 2:24 P.M.**

**623. Akua'ba Fertility Figure**
Ghana. 15-1/2"H. (39cm)
Private NYC collection, ex. Marshall Mount, PhD., collection, to family by descent.
**Est. $1,200-$1,800**
**Closing: Wednesday, September 20th, 2:26 P.M.**

**624. Ashanti Fertility Doll**
Ghana 18" H. x 6" W.
Private MI. collection; ex. Whisnant Gallery, New Orleans.
**Est. $1,000-$1,500 Closing: Wednesday, September 20th, 2:28 P.M.**

**625. Ashanti or Bamana Stool with Figure**
Ghana. 11"H. x 25"L.
Private NYC collection, ex. Marshall Mount, PhD. collection, to family by descent.
**Est. $1,000-$1,500 Closing: Wednesday, September 20th, 2:30 P.M.**

**626. Pair of Ewe Figures**
Ghana. 15-1/2" & 16-1/4"H.
The Seymour and Alyce Lazar Collection, Palm Springs, CA.
**Est. $800-$1,200 Closing: Wednesday, September 20th, 2:32 P.M.**

**627. Large Ashanti Comb**
Ghana. 21"H. (53.3cm).
The Seymour and Alyce Lazar Collection,
Palm Springs, CA. **Est. $600-$900**
**Closing: Wednesday,**
**September 20th, 2:34 P.M.**

**628. Small Moba Figure**
Togo. 16"H.
The Seymour and Alyce Lazar Collection,
Palm Springs, CA. **Est. $1,000-$1,500**
**Closing: Wednesday,**
**September 20th, 2:36 P.M.**

**629. Small Moba Figure**
Togo. 17-1/2"H.
The Seymour and Alyce Lazar Collection,
Palm Springs, CA. **Est. $600-$900**
**Closing: Wednesday,**
**September 20th, 2:38 P.M.**

**630. Fon Bocio Figure**
Republic of Benin (Dahomey).
13-1/2"H. (34cm).
Private NYC collection,
ex. Marshall Mount, PhD.
collection, to family by descent.
**Est. $600-$900**
**Closing: Wednesday,**
**September 20th, 2:40 P.M.**

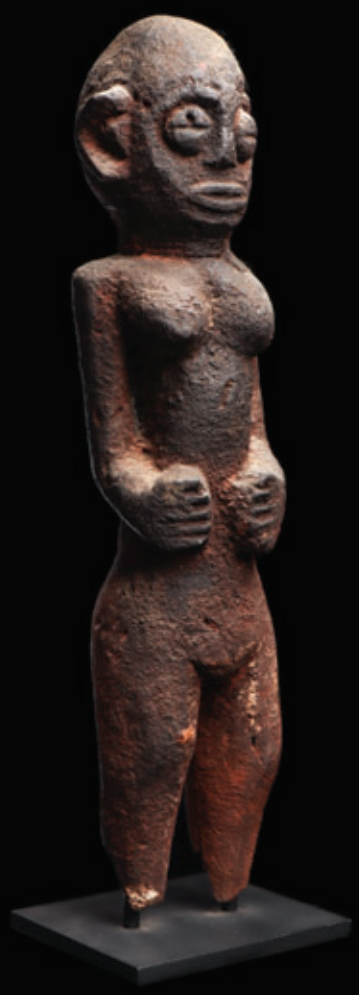

**631. Fon "Legba"**
Republic of Benin (Dahomey). Late 19th - early 20th century. 16"H. (41cm).
Private NYC collection, ex. Marshall Mount, PhD., collection, to family by descent.
**Est. $600-$900**
**Closing: Wednesday, September 20th, 2:42 P.M.**

**632. Fon Lion**
Republic Benin. 5-3/4"H. x 5-3/8"L.
Private NYC collection, ex. Marshall Mount,
PhD., collection, to family by descent.
**Est. $500-$800**
**Closing: Wednesday, September 20th, 2:44 P.M.**

**633. Published Yoruba Eshu Figure with Cowries**
Ibadan, Nigeria. Early to mid 20th century.
10-3/4"H. (27cm)
Private NYC collection, ex. Marshall Mount, PhD. collection, to family by descent. Published: Chemeche, G. "Eshu: The Divine Trickster" 2013.
**Est. $1,200-$1,800**
**Closing: Wednesday, September 20th, 2:46 P.M.**

**634. Eshu Charm Figure**
Nigeria 4-3/4"H.
Ex. James Stephenson;
ex. Private NY. collection.
**Est. $900-$1,300**
**Closing: Wednesday, September 20th, 2:48 P.M.**

**635. Pair of Male Ibeji Figures**
Yoruba people, Igbomina tribe, Ila Orangun, Nigeria. 12-1/4"H. (31cm).
Private NYC collection, ex. Marshall Mount, PhD. collection, to family by descent.
**Est. $1,600-$2,000**
**Closing: Wednesday, September 20th, 2:50 P.M.**

**636. Ibeji Male and Female Twins**
Oyo, Nigeria. 12" and 12-1/4" H.
Private NYC collection, ex. Marshall Mount, PhD. collection, to family by descent.
**Est. $1,000-$1,500**
**Closing: Wednesday, September 20th, 2:52 P.M.**

**637. Three Ibeji Twin Figures**
10-1/2" to 11-1/2"H.
Private NYC collection, ex. Marshall Mount, PhD. collection, to family by descent.
**Est. $1,500-$2,000**
**Closing: Wednesday, September 20th, 2:54 P.M.**

**638. Kabeja Figure**
Nigeria. 13-3/8"H. (34 cm).
Private Belgian collection.
Acquired 1998. Ex. Joseph Christiaens, Belgium.
**Est.$7,000-$10,000**
**Closing: Wednesday, September 20th, 2:56 P.M.**

**639. Ibibio Horned Mask**
Nigeria. 15"H. (38 cm).
Private Belgian collection. Acquired late 1990's.
**Est. $8,000-$12,000**
**Closing: Wednesday, September 20th, 2:58 P.M.**

**640. Idoma Large Altar Bowl with Figural Head**
Nigeria. 27-1/4"H. (69 cm).
Private Belgium Collection, Acquired from Isaka Zango, prior to 1987.
**Est. $4,000-$6,000**
**Closing: Wednesday, September 20th, 3:00 P.M.**

**641. Rare Large Ibibio Figure**
Nigeria. 46"H. (118cm)
The Seymour and Alyce Lazar Collection, Palm Springs, CA.; acquired from Judith Small Nash, NY., 1995. Ex. Lance Entwistle, London, 1967; ex. Liverpool Museum, Liverpool, Merseyside. Acquired from the above on July 1, 1995.
**Est. $4,000-$6,000**
**Closing: Wednesday, September 20th, 3:02 P.M.**

**642. Mossi Female Figure**
29"H. (74cm)
The Seymour and Alyce Lazar Collection, Palm Springs, CA; ex. Maurice Bonnefoy, Paris. "Ninana" figure ex. Christie's, Paris, 1995, lot 81 and December 6, 2005, lot 119.
**Est. $1,500-$2,500**
**Closing: Wednesday, September 20th, 3:04 P.M.**

**643. Mumuye Figure**
Nigeria. 27"H.
The Seymour and Alyce Lazar Collection, Palm Springs, CA.
**Est. $2,000-$3,000**
**Closing: Wednesday, September 20th, 3:06 P.M.**

**644. Mumuye "Lagalagana" Figure**
Nigeria. Early to mid 20th century. 35"H. (89cm).
The Seymour and Alyce Lazar Collection, Palm Springs, CA; ex. Bonhams sale 10193, July 2, 2003, Lot 163.
**Est. $1,800-$2,500**
**Closing: Wednesday, September 20th, 3:08 P.M.**

**645. Yoruba Ogboni Brass and Iron Sceptre**
Nigeria. Late 19th - mid 20th century. 19-12"H. (49.5cm).
Private NYC collection, ex. Marshall Mount, PhD. collection, to family by descent.
**Est. $2,000-$3,000**
**Closing: Wednesday, September 20th, 3:10 P.M.**

**646. Chamba Figure**
Nigeria. 23"H. (58.4cm).
The Seymour and Alyce Lazar Collection, Palm Springs, CA; ex. private Palm Springs collector.
**Est. $1,000-$1,500**
**Closing: Wednesday, September 20th, 3:12 P.M.**

**647. Nok Pottery Head**
Nigeria. Ca. 400 B.C. - 200 A.D. 7-1/4"H.
Collection of Robert Rosenheim,
Missouri, acquired early to mid 1990's.
Thermoluminescence
dating certificate accompanies.
**Est. $2,500-$3,500**
**Closing: Wednesday,**
**September 20th, 3:14 P.M.**

**648. Eket/Igbo Mask**
Nigeria. 14-1/2" H. x 8-1/2" W.
Ex. Poulos Collection; Ex. Michal Cichon
**Est. $1,900-$1,850**
**Closing: Wednesday,**
**September 20th, 3:16 P.M.**

**649. Bankoni Terracotta Figure**
Mali. 13"H. (33cm)
The Seymour and Alyce Lazar Collection,
Palm Springs, CA.; ex. Christie's, Paris, 11
December 2007, lot 135;
ex. "Property of a noble European family".
**Est. $2,000-$3,000**
**Closing: Wednesday,**
**September 20th, 3:18 P.M.**

**651. Two Ogoni Masks**
Nigeria. 8" and 8-3/4"H.
Private NYC collection, ex. Marshall Mount, PhD. collection,
to family by descent. Ex. Arcade Gallery, London, 1977.
Exhibited: Jersey City Museum, 2008-9. **Est. $1,600-$2,500**
**Closing: Wednesday, September 20th, 3:22 P.M.**

**650. Superb Yoruba Bronze Ogboni Staff Figure**
Nigeria. Late 19th - early 20th century. 8-1/4"H. (21cm).
Estate of Lois R. Frankel, Houston; ex. Charles Ratton, Paris, 1972.
**Est. $2,000-$3,000**
**Closing: Wednesday, September 20th, 3:20 P.M.**

**652. Wurkun Kundul Figure**
Muri Mountains, Upper Benue River, Nigeria.
17-3/4"H. (45 cm) incl. iron stake The Seymour and Alyce Lazar Collection,
Palm Springs, CA; acquired at Sotheby's, New York, May 16, 1985, lot 144.
**Est. $3,000-$5,000**
**Closing: Wednesday, September 20th, 3:24 P.M.**

**653. Kota Reliquary Figure**
Gabon. 23-1/8"H.
Private NY. collection, to present owner by descent; Ex. New York dealer mid/late 1990's.
**Est. $8,000-$10,000**
**Closing: Wednesday, September 20th, 3:26 P.M.**

**654. Punu Female Figure**
Gabon. 9-1/4"H.
The Seymour and Alyce Lazar Collection, Palm Springs, CA.
**Est. $1,200-$1,800**
**Closing: Wednesday, September 20th, 3:28 P.M.**

**655. Punu Mask**
Gabon. 9-1/2"H. (24cm).
The Seymour and Alyce Lazar Collection, Palm Springs, CA. Ex. Arte Primitivo 2014 Feb 24 Lot 186; ex. Eliot Elisofon, NY. African Heritage Documentation & Research Centre Database No. 0163715.
**Est. $1,500-$2,500**
**Closing: Wednesday, September 20th, 3:30 P.M.**

**656. Punu/Lumbo Figure**
Gabon.
9" H. x 1-13/16" W.
Private CA. collection; ex. old UK. collection assembled pre-1970.
**Est. $800-$1,200**
**Closing: Wednesday, September 20th, 3:32 P.M.**

**657. Luba Shankadi Staff**
Democratic Republic of Congo.
51-1/2”H. (131cm).
The Seymour and Alyce Lazar
Collection, Palm Springs, CA.;
Christie’s NY, November 22, 1996,
lot 87; ex. Alberto Magnelli, Paris.
**Est. $6,000-$9,000**
**Closing: Wednesday,**
**September 20th, 3:34 P.M.**

**658. Hemba Figure**
Democratic Republic of Congo.
14-3/4" H. x 4-3/4" W.
Private MI. collection;
ex. Richard and Jean Baum,
Los Angeles.
**Est. $4,000-$6,000**
**Closing: Wednesday,**
**September 20th, 3:36 P.M.**

**659. Bembe Wooden Figure**
Democratic Republic of
Congo. 5-7/16" H. x 2" W.
Ex. Lecomte Gallery, Paris.
**Est. $4,000-$6,000**
**Closing: Wednesday,**
**September 20th, 3:38 P.M.**

**660. Large Yaka Power Figure**
Democratic Republic of Congo. 24"H.
The Seymour and Alyce Lazar
Collection, Palm Springs, CA;
ex. Arte Primitivo, NYC, 2007,
Auction 33, lot 485;
ex. Josephine & Sol Levitt collection,
NYC; ex. Netherlands collection.
**Est. $3,000-$5,000**
**Closing: Wednesday,**
**September 20th, 3:40 P.M.**

**661. Luba Figure**
Democratic Republic
of Congo. 17-3/4"H.
The Seymour and Alyce Lazar
Collection, Palm Springs, CA.
**Est. $3,000-$5,000**
**Closing: Wednesday,**
**September 20th, 3:42 P.M.**

**662. Lega Mask**
Democratic
Republic of Congo.
8-1/4"H. (21cm).
The Seymour and Alyce Lazar
Collection, Palm Springs, CA.
**Est. $800-$1,200**
**Closing: Wednesday,**
**September 20th, 3:44 P.M.**

**663. Lega Mask**
Democratic Republic of
Congo. 9-1/2"H.
The Seymour and
Alyce Lazar Collection,
Palm Springs, CA; Probably
ex. Peter Adler, London.
**Est. $1,000-$1,500**
**Closing: Wednesday,**
**September 20th, 3:46 P.M.**

**664. Lega Mask with Beard**
Democratic Republic of Congo.
5"H. mask, with beard 20-1/2".
The Seymour and Alyce Lazar Collection, Palm Springs,
CA. Ex. Webbs, New Zealand. **Est. $1,200-$1,800**
**Closing: Wednesday, September 20th, 3:48 P.M.**

**665. Lega Bone Figure**
Democratic Republic of Congo. 7-3/4"H. (20cm).
The Seymour and Alyce Lazar Collection, Palm Springs, CA.
**Est. $1,000-$1,500**
**Closing: Wednesday, September 20th, 3:50 P.M.**

**666. Kongo Kneeling Figure**
Democratic Republic of Congo
6-3/8" H. x 2-3/4" W.
The Estate of Martin and
Faith-Dorian Wright, NYC.
**Est. $1,200-$1,800**
**Closing: Wednesday,**
**September 20th, 3:52 P.M.**

**667. Kongo Nkisi Figure**
Democratic Republic of Congo.
7-3/4"H.
The Seymour and Alyce Lazar
Collection, Palm Springs, CA.
Ex. Arte Primitivo, May 1, 2013,
lot 174; ex. Sam Hilu, NYC.
**Est. $1,500-$2,500**
**Closing: Wednesday,**
**September 20th, 3:54 P.M.**

**668. Hemba or Luba Male Figure**
Democratic Republic of Congo.
19-1/2"H.
The Seymour and Alyce Lazar Collection, Palm Springs, CA.
**Est. $1,200-$1,800**
**Closing: Wednesday, September 20th, 3:56 P.M.**

**669. Luba Gourd Rattle**
Democratic Republic of Congo.
12-1/4"H.
The Seymour and Alyce Lazar Collection, Palm Springs, CA.
Ex. Sotheby's, New York, Feb. 1997, lot 712.
**Est. $1,500-$2,500**
**Closing: Wednesday, September 20th, 3:58 P.M.**

**670. Pere Figure**
Democratic Republic of Congo.
5-1/2"H. (14cm)
Ex. Sam Hilu.
**Est. $800-$1,200**
**Closing: Wednesday, September 20th, 4:00 P.M.**

**671. Ngombe Ceremonial Double Blade Sword**
Ngombe or Doko people, Democratic Republic of Congo.
26-5/8" H. x 8-1/4" W.
Private CA. collection; ex. Sotheby's London, reportedly 1965.
**Est. $600-$900 Closing: Wednesday, September 20th, 4:02 P.M.**

**672. Luba-Hemba Fetish Figure**
Democratic Republic of Congo.
Early 20th century.
9-3/4" H. (25cm)
Private NYC collection; ex. Thomas Kreitner, Vienna.
**Est. $400-$600**
**Closing: Wednesday, September 20th, 4:04 P.M.**

**673. Kongo Thumb Piano Bembe Wooden Bell (2)**
DRC Congo.
8" W. x 8" L. & 22-1/2" H.
The Estate of Martin Wright, NYC. Acquired 1966-1986.
**Est. $500-$800**
**Closing: Wednesday, September 20th, 4:06 P.M.**

**674. Lwalwa Mask**
Democratic Republic of Congo.
15-1/2" H. x 7-1/2" W.
Ex. Georgia private collection;
Ex. NYC estate. **Est. $1,800-$2,700**
**Closing: Wednesday,**
**September 20th, 4:08 P.M.**

**675. Pende Mask with Horns**
Democratic Republic of Congo. 15"H.
The Seymour and Alyce Lazar Collection,
Palm Springs, CA. Probably Peter Adler,
London, 18 November 1989. 1500 GBP.
**Est. $1,500-$2,500 Closing: Wednesday,**
**September 20th, 4:10 P.M.**

**676. Nkanu Mask**
Democratic Republic of Congo. 15"H.
The Seymour and Alyce Lazar Collection,
Palm Springs, CA. Ex. Auctions by the Bay,
Feb. 12, 2007, lot 2256. **Est. $1,000-$1,500**
**Closing: Wednesday,**
**September 20th, 4:12 P.M.**

**677. Pende Mbuya Mask**
Democratic Republic of Congo. 9"H.
Larry Goldblatt collection; collected
NYC, 1990's. **Est. $800-$1,200 Closing:**
**Wednesday, September 20th, 4:14 P.M.**

**678. Two Lamellophones**
Democratic Republic of Congo.
11-1/4" and 6-1/4"
Private CA. collection; Bonhams, NY., April
27, 2023, lot 136; ex. Peter Stettler and Erica
Stettler-Schnell, Switzerland.
**Est. $900-$1,300 Closing: Wednesday,**
**September 20th, 4:16 P.M.**

**679. Tabwa Bellows**
Democratic Republic of Congo. 25-1/4"H.
Private CA. collection; ex. John B. Elliott,
(1928-1997), Princeton, NJ.; acq. from James
Freeman, Kyoto, Japan, Feb 1, 1989; ex.
Lucien Van de Velde, Antwerp, Belgium, 1988.
**Est. $1,000-$1,500 Closing: Wednesday,**
**September 20th, 4:18 P.M.**

**680. Chokwe Mask**
Democratic Republic of Congo.
8-1/4" H. x 6-3/8" W.
Ex. Private French collection.
**Est. $1,600-$2,400**
**Closing: Wednesday,**
**September 20th, 4:20 P.M.**

**681. Kete Mask**
Democratic Republic of Congo.
12-3/4" H. x 7" W.
Ex. Georgia private collection;
Ex. Charles Jones **Est. $1,800-$2,700**
**Closing: Wednesday,**
**September 20th, 4:22 P.M.**

**682. Lele Mask**
Democratic Republic of Congo.
7-3/4" H. x 4-1/4" W. Ex. Sam Hilu.
**Est. $800-$1,200**
**Closing: Wednesday,**
**September 20th, 4:24 P.M.**

**683. Fetish Figure with Janus Head**
Democratic Republic of Congo 4-1/4"H.
The Seymour and Alyce Lazar Collection,
Palm Springs, CA. Ex. Christie's, Paris June 20,
2006, Lot 190. **Est. $600-$900**
**Closing: Wednesday,**
**September 20th, 4:26 P.M.**

**684. Bwaka Figure**
Congo. 11-3/4" H. x 3-9/16" W.
Ex. Irv Fischer Collection, Michigan.
**Est. $1,000-$1,500**
**Closing: Wednesday,**
**September 20th, 4:28 P.M.**

**685. Bakongo Fetish Figure**
Democratic Republic of Congo.
8-3/4" H. x 4" W.
Ex. Dr. Larry Ericson, CA. **Est. $1,200-$1,800**
**Closing: Wednesday,**
**September 20th, 4:30 P.M.**

**686. Salampasu Body Mask**
DR Congo. 30-1/2" H. x 10-3/8" W.
Ex. Gerbrand Luttik, Soest, The Netherlands;
Ex. Zemanek (November 5, 2016); AHDRC object ao-0136556.
**Est. $5,000-$7,500 Closing: Wednesday, September 20th, 4:32 P.M.**

**687. Mwana Pwo Chokwe Mask**
Angola. 7-1/2"H. mask only (19cm).
The Seymour and Alyce Lazar Collection, Palm Springs, CA;
ex. Peter Adler, London, March 24, 2013. **Est. $1,500-$2,500**
**Closing: Wednesday, September 20th, 4:34 P.M.**

**688. Yaka Comb**
Democratic Republic of Congo. 5-3/4"
Ex. Bonhams & Butterfield, San Francisco, Feb. 12, 2010,
Lot 4261. **Est. $600-$900**
**Closing: Wednesday, September 20th, 4:36 P.M.**

**689. Zombo Slit Drum Fetish Charm**
Angola. 6"H.
African Heritage Documentation & Research Centre
database no. 200636.Ex. Native Auctions;
ex. Raul Castro, Lisbon. **Est. $1,600-$2,500**
**Closing: Wednesday, September 20th, 4:38 P.M.**

**690. Small Yaka "Phuungu" Power Figure**
Democratic Republic of Congo. 7-1/2"H. (19cm)
The Seymour and Alyce Lazar Collection, Palm Springs, CA.
**Est. $1,200-$1,800**
**Closing: Wednesday, September 20th, 4:40 P.M.**

**691. Small Songye Fetish Figure**
Democratic Republic of Congo.
Mid to late 20th century.
5-7/8” H. (14cm)
Private NYC collection; ex.
Mohamed Kaba.
**Est. $600-$900**
**Closing: Wednesday,**
**September 20th, 4:42 P.M.**

**692. Songye Power Figure**
Democratic Republic of Congo.
Late 19th - mid 20th century.
11” H. (28cm)
Private MI. collection; acquired
from Arte Primitivo, Auc 90, Sept
28, 2018, lot 549; ex. Mauricio and
Emilia Lasansky, Iowa City, estate.
**Est. $1,800-$2,500**
**Closing: Wednesday,**
**September 20th, 4:44 P.M.**

**693. Makua Owl Mask**
Tanzania. Early to mid 20th century.
9”H. (23cm)
Private NYC collection;
ex. Larry Goldblatt, NYC.
**Est. $600-$900**
**Closing: Wednesday,**
**September 20th, 4:46 P.M.**

**694. Suku Ceremonial Cup**
3”H. x 4”W.
The Seymour and Alyce Lazar
Collection, Palm Springs, CA.
**Est. $700-$1,000**
**Closing: Wednesday,**
**September 20th, 4:48 P.M.**

**695. South African Headrest**
6-1/4” H. x 6-7/16” D.
Private CA. collection; ex. old UK.
collection assembled pre-1970.
**Est. $300-$500**
**Closing: Wednesday,**
**September 20th, 4:50 P.M.**

**696. Sudanese Headrest**
Sudan 5”H.
Ex. Lempertz collection.
**Est. $800-$1,200**
**Closing: Wednesday,**
**September 20th, 4:52 P.M.**

**698. Two Kamba Figures**
Kenya. 15-1/4"H.; 10-3/4"H.
Private CA. collection;
ex. old UK. collection;
purchased early 1970's.
**Est. $800-$1,200**
**Closing: Wednesday,**
**September 20th, 4:56 P.M.**

**699. Zulu Knobkerry**
South Africa.
24-1/4"H. (62cm).
Private NYC collection,
ex. Marshall Mount, PhD.,
collection, to family by descent.
**Est. $800-$1,200**
**Closing: Wednesday,**
**September 20th, 4:58 P.M.**

**700. Zulu Knobkerrie**
South Africa. 31"H. (79cm).
Private NYC collection.
Ex. old English estate.
**Est. $800-$1,200**
**Closing: Wednesday,**
**September 20th, 5:00 P.M.**

**697. Nyamwezi Figure**
**with Articulated Arms**
Tanzania.
41-1/2"H. (105.4cm).
The Seymour and
Alyce Lazar Collection,
Palm Springs, CA.
**Est. $800-$1,200**
**Closing: Wednesday,**
**September 20th, 4:54 P.M.**

**701. Three Knobkerries**
South Africa. 30" to 33"
Private NYC collection,
ex. Marshall Mount, PhD.,
collection, to family by descent.
**Est. $1,500-$2,500**
**Closing: Wednesday,**
**September 20th, 5:02 P.M.**

**702. Coptic Cross**
Ethiopia. Early 20th century.
9-7/8"H. (25cm).
Private NYC collection,
ex. Marshall Mount, PhD.,
collection, to family by descent.
**Est. $300-$500**
**Closing: Wednesday,**
**September 20th, 5:04 P.M.**

Lot: 252

Lot: 382

Lot: 37

Lot: 210

Lot: 8